

ITEM:

SEPARATOR

A 0406972

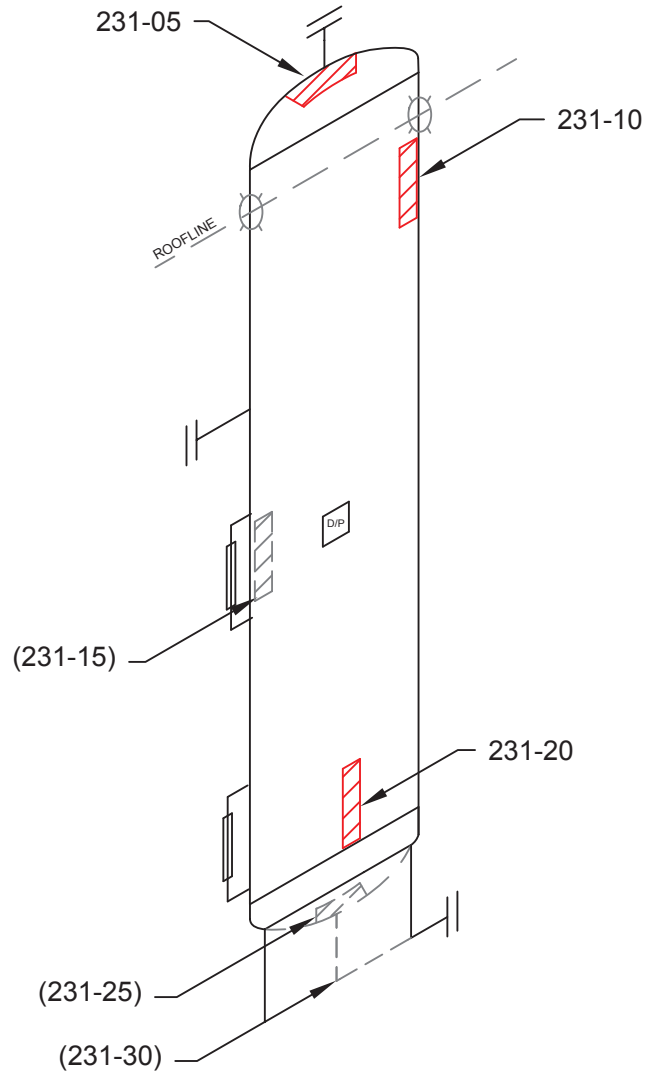
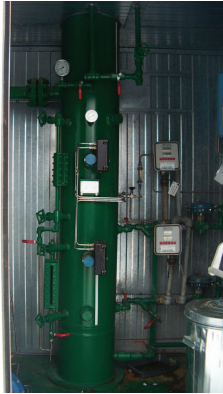

STETTLER, AB (403) 742-4868
 LACOMBE, AB (403) 782-7855
 BROOKS, AB (403) 501-8029
 GRANDE PRAIRIE, AB (866) 422-9732

TECHNICIAN:

STEVE GILLINGHAM
 SNT LEVEL II
 CGSB 48.9712
 LEVEL II # 11441

DATE:	02/01/11	DWG #	231
CLIENT:	CNRL		
LSD:	03-03-072-10-W6M		
INSPECTOR :	RAJ KHAN		
LOCATION :	VALHALLA		
DISTRICT UNIT :	WEST COUNTY		
BLDG/SKID :	SKD 0274		
PROCESS :	SWEET		
CODE :	ASME SEC VIII DIV 1		
SPECIFICATION :	AS PER ASME SE 797		
TECHNIQUE :	UT 1-1, REV .1		
METHOD :	UT CONTINUOUS / A SCAN		
SURFACE COND :	PAINTED		
SURFACE TEMP :	AMBIENT		

VESSEL INFORMATION

VESSEL # :	A 0406972
CRN # :	P0486.2
SERIAL # :	2016
MANUFACTURER :	PANAX OIL & GAS
DATE BUILT :	2000
CLIENT ID / TAG :	-
M.A.W.P. :	1440 PSI
M.A.W.T. :	125 °F
JOINT EFFICIENCY/RT :	RT 2
STRESS RELIEVED :	NO
INSULATED :	NO
MANWAY :	NO

VESSEL SPECIFICATIONS

	OD	NOMINAL	MATERIAL	CA
VESSEL HEAD	16"	.875"	SA-516-70	.063"
VESSEL SHELL	16"	.844"	SA-106-B	.063"
BOOT HEAD	-	-	-	-
BOOT SHELL	-	-	-	-

COMMENTS:

PROJECT:
C70099