

Teluk Structures  
1, Jalan 1/1, Kawasan Perindustrian Teluk, 41010 Teluk, Selangor, Malaysia  
Tel: +603-2411 1111 Fax: +603-2411 1112 Email: info@telukstructures.com

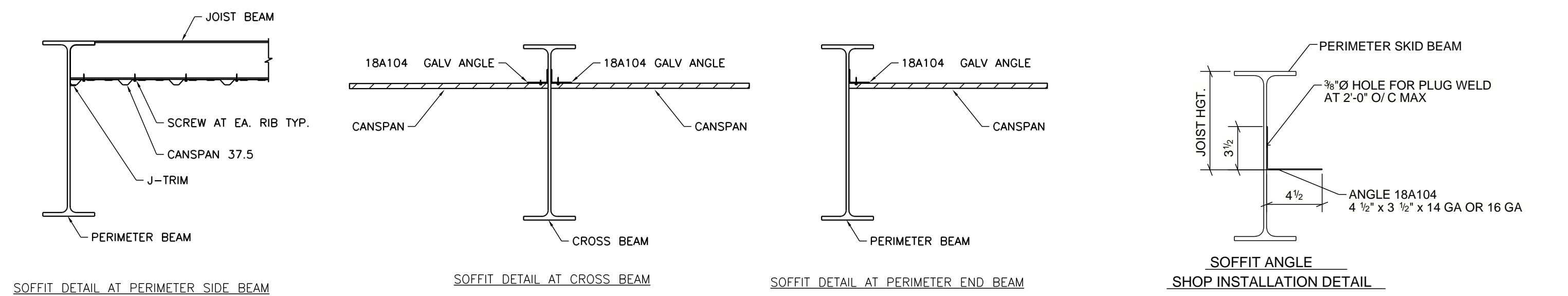
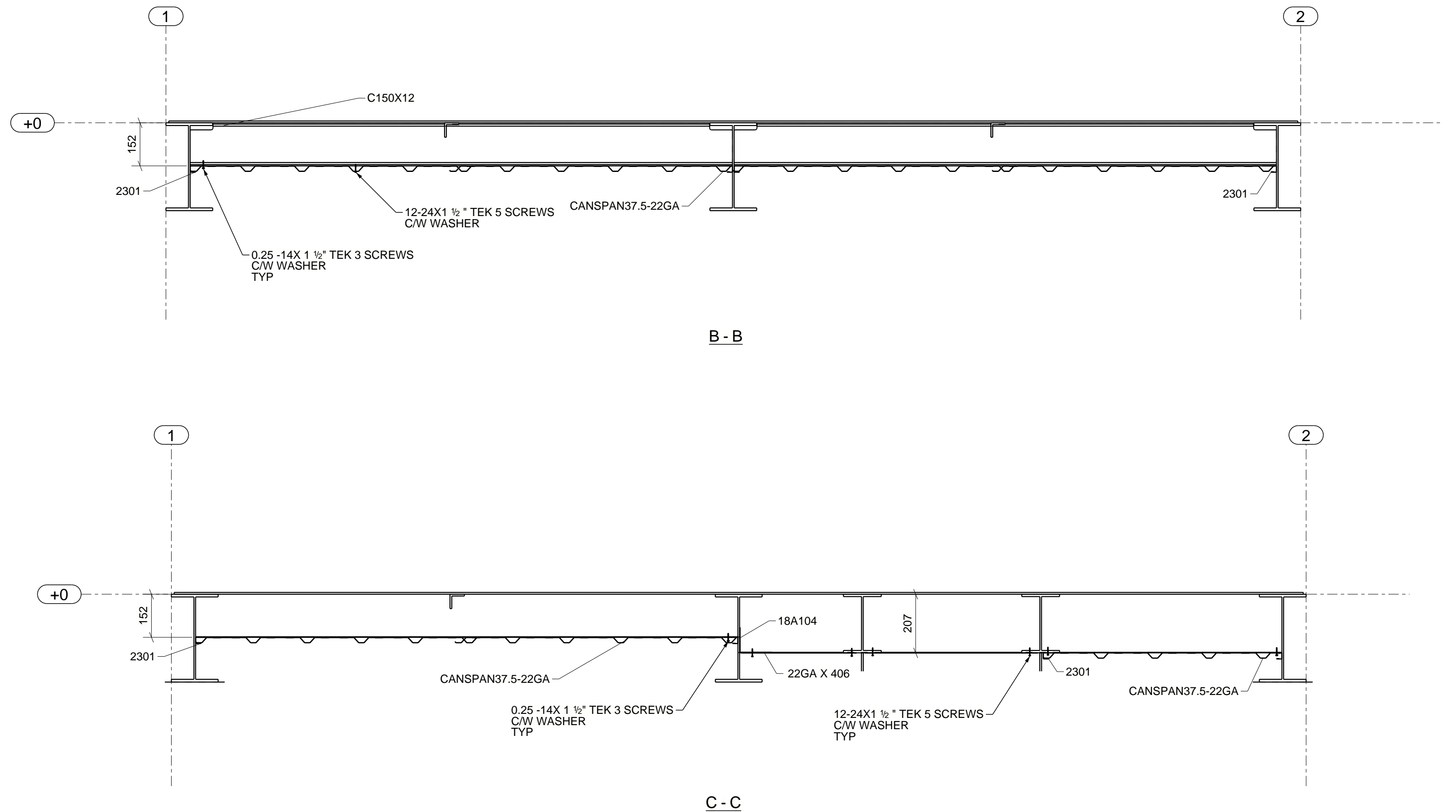
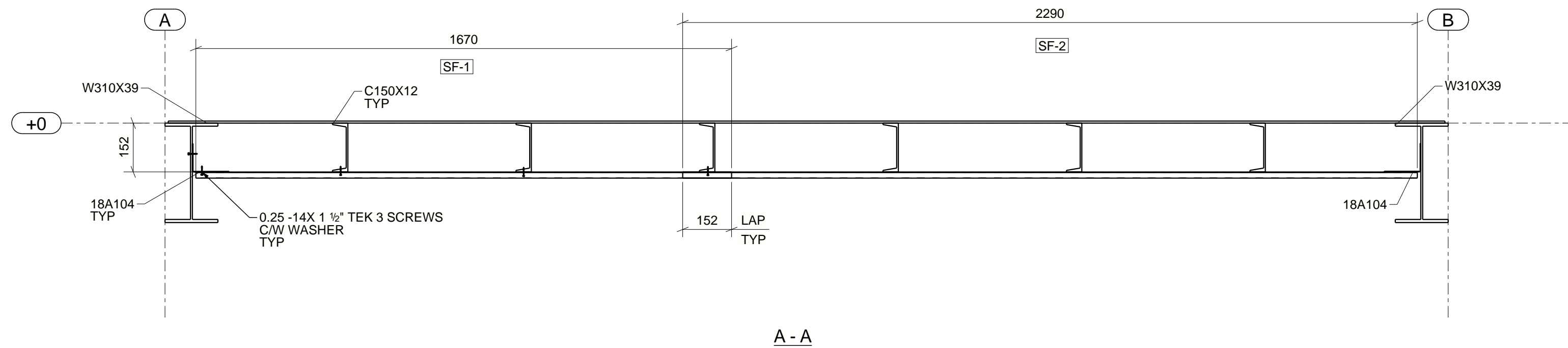
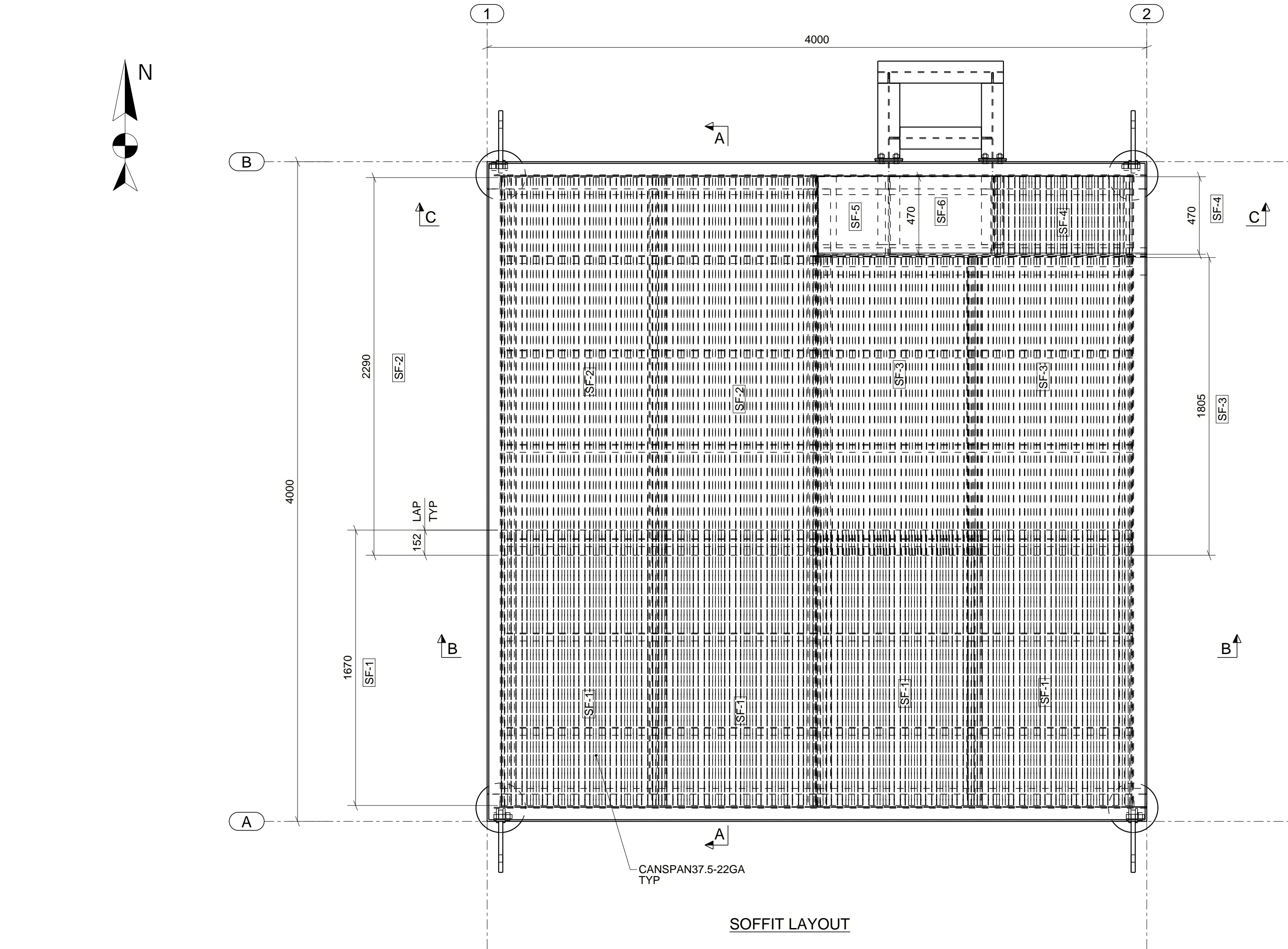

NO.	DATE	REVISION	DRWN	CHK	ENG	APR
A	2023/03/21	ISSUED FOR APPROVAL	MM	TT	KW	

ENGINEERING STAMP

CLIENT/VENDOR

GENERAL NOTES
1. "POST CONSTRUCTION DRAWINGS" ARE GENERATED FROM CONSTRUCTION CHANGE INFORMATION FORWARDED TO PTW ENERGY SERVICES LTD. BY THE OWNER'S FIELD SUPERVISORS AND/OR FIELD CONTRACTORS. ANY CHANGES NOT DOCUMENTED WILL NOT APPEAR ON THE DRAWINGS AND THEREFORE THE DRAWING MAY NOT BE AN ACCURATE REPRESENTATION OF THE CONSTRUCTED FACILITY.
2. PRIOR TO THE COMMENCEMENT OF ANY CONSTRUCTION AND/OR EXCAVATION IT SHALL BE THE RESPONSIBILITY OF THE OWNER'S REPRESENTATIVE TO VERIFY THE LOCATION AND STATUS OF ANY PIPING, ELECTRICAL, EQUIPMENT OR BUILDINGS.
3. ANY REVISIONS MADE TO EXISTING EQUIPMENT, ELECTRICAL OR INSTRUMENTATION ON A FACILITY NOT DESIGNED BY PTW ENERGY SERVICES LTD. IS ONLY SHOWN AS A REPRESENTATION OF WHAT EXISTS AND MUST BE VERIFIED BY THE OWNER.

www.ptwenergy.com

PTW  
STRUCTURAL SOLUTIONS

ENGINEERING RECORD			CNRL BUILDING		
BY	DATE		SMITH OIL VRU BUILDING		
DRAWN	DS	MAR 20/23			
CHECKED					
DESIGNED	KW	MAR 13/23			
REVIEWED					
			SOFFIT		
			SCALE	DRAWING NUMBER	REV
			NONE	SO05	A
CONTRACT No.					
PROJECT No.			W44129		