

**PSV DATA**  
 MFG: FARRIS  
 MODEL: 26FA13-120 489527-1  
 SERIAL: 480467-4-A10  
 SET PRES: 9929 kPa  
 CAPACITY: 5501 scfm  
 SERVICED BY: UNIFIED  
 SERVICE DATE: 09/2005  
 SIZE: 1in x 2in  
 CODE STAMP: UV/NB  
 BLOCK VALVE: NO  
 CRN: OG8442.5C  
 LOCATION: LOWER SHELL  
 TAG: 9264F

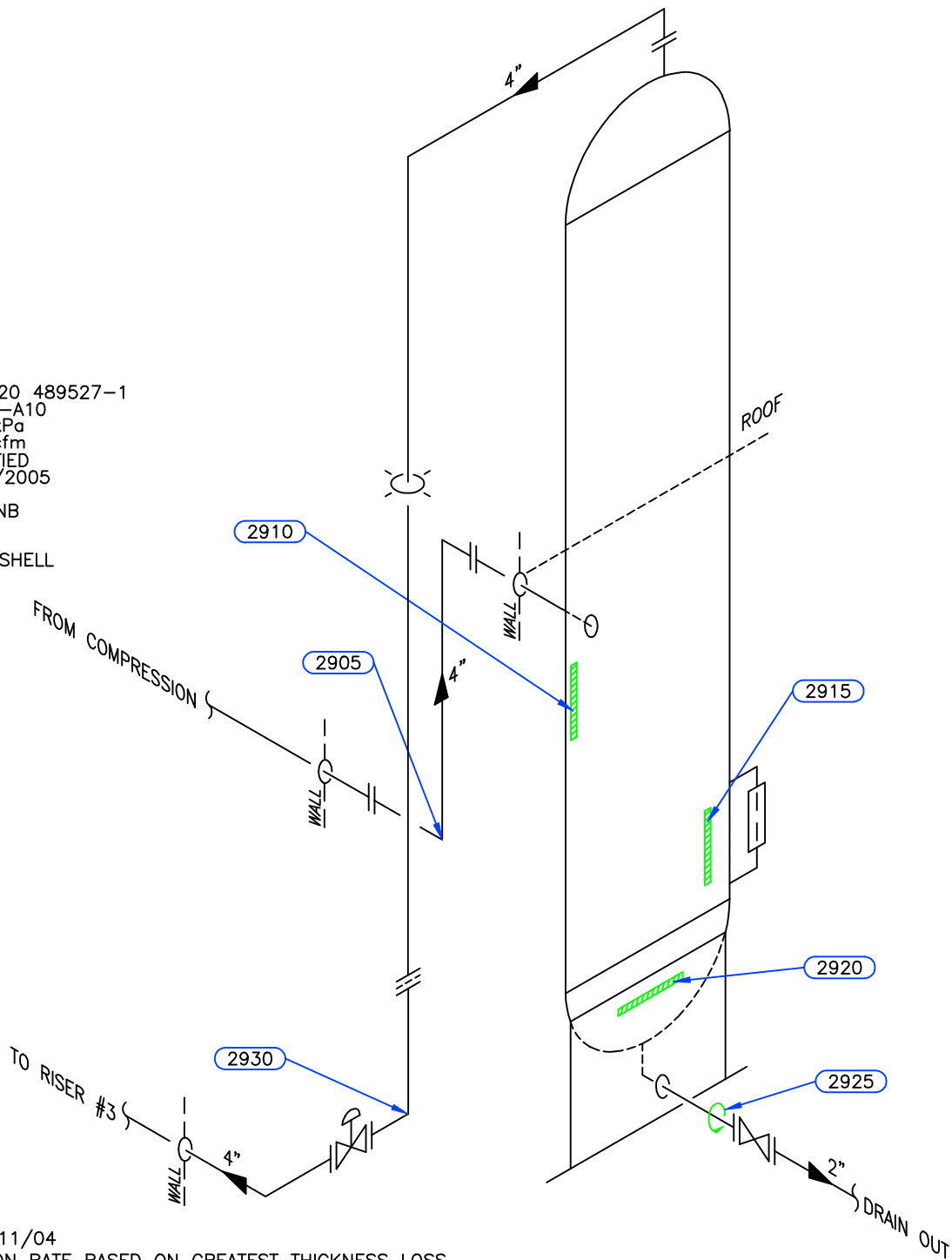

INSPECTION DATE: 2011/04  
 LONG TERM CORROSION RATE BASED ON GREATEST THICKNESS LOSS  
 (HEAD) 0.400mm PER YEAR. RETIREMENT DATE TO "T"min IS YEAR 2055

Equip. No. \_\_\_\_\_ Prov. Reg. No. **Ⓐ 3098592** C.R.N. **M-2316.21** Serial No. **9579770** Yr. Inst. \_\_\_\_\_  
 Code/Div. **ASME VIII, Div 1** Size: **23in x 35ft** Manufacturer: **WELLS-HALL FABRICATION** Yr. Bld. **1995**  
 C. Stamp: **U** Service: **SOUR** PWHT: **HT** Radiography: **RT-1** Insulated: **NO**

**Design & Materials Data**

**HEAD:**  
 Top Mat'l. **SA 516 70MT** Top Nom. **30.6mm** Top C.A. **3.2mm**  
 Btm. Mat'l. **SA 516 70MT** Btm. Nom. **30.9mm** Btm. C.A. **3.2mm**  
**CHANNEL:**  
 Material: \_\_\_\_\_ Nominal: \_\_\_\_\_ C.A. \_\_\_\_\_  
**BOOT**  
 Head Mat'l. \_\_\_\_\_ Head Nom. \_\_\_\_\_ Head C.A. \_\_\_\_\_  
 Shell Mat'l. \_\_\_\_\_ Shell Nom. \_\_\_\_\_ Shell C.A. \_\_\_\_\_  
**SHELL**  
 Material: **SA 516 70MT** Nominal: **28.6mm** C.A. **3.2mm**  
 MAWP Shell Side: **9929 kPa** @ Temp. **54°C**  
 MAWP Tube Side: \_\_\_\_\_ @ Temp. \_\_\_\_\_

CLIENT	CANADIAN NATURAL RESOURCES LTD	
FACILITY	CARIBOU COMPRESSOR STATION LSD d-62-C/94-A-16	
ITEM	GLYCOL CONTACTOR	
BY: NR	DATE: 07/2008	DWG.# 29

# UTS DATA

**CLIENT:** CANADIAN NATURAL RESOURCES  
**EQUIPMENT:** GLYCOL CONTACTOR  
**CRN#:** M-2316.21  
**PROV REG:** A 3098592  
**TESTED ON STREAM**

**FACILITY:** CARIBOU COMPRESSOR STATION  
**SERVICE:** SOUR  
**LOCATION:** d-62-C/94-A-16  
**RTD JOB #:** 10.110039  
**REFER TO DRAWING:** 29

Test Point	THICKNESS DATA				Flag	Crit	C.A.	Nom.	Short Term	Long Term	Ave. mm/py	Flag Date
2910												
Description: MID SHELL												
	2008	7	2011	2								
Min. Thick.	29.5		29		25.40		3.2	28.60	.19	.19	L	2029
Average:	29.6		29.3						.12	.12	L	2044
Analysis:												
2915												
Description: LOWER SHELL												
	2008	7	2011	2								
Min. Thick.	29.3		29		25.40		3.2	28.60	.12	.12	L	2042
Average:	29.4		29.3						.04	.04	L	
Analysis:												
2920												
Description: BOTTOM HEAD												
	2008	7	2011	2								
Min. Thick.	31.4		30.8		24.20		3.2	27.40	.23	.23	L	2039
Average:	32		31.2						.31	.31	L	2033
Analysis: 2008/07 MIN SCAN AT SKIRT												
2925												
Description: 2" CIRC BAND												
	2008	7	2011	2								
Min. Thick.	8.5		8.2		5.50		3.2	8.70	.12	.12	L	2034
Average:	8.7		8.5						.08	.08	L	2049
Analysis:												

# UTS DATA

**CLIENT:** CANADIAN NATURAL RESOURCES  
**EQUIPMENT:** GLYCOL CONTACTOR PIPING  
**CRN#:**  
**PROV REG:**

**FACILITY:** CARIBOU COMPRESSOR STATION  
**SERVICE:** SOUR  
**LOCATION:** d-62-C/94-A-16  
**RTD JOB #:** 10.110039

**TESTED**      **STREAM**

**REFER TO DRAWING:** 29

---

Test Point	<b>THICKNESS DATA</b>				Flag	Crit	C.A.	Nom.	Short Term	Long Term	Ave. mm/py	Flag Date
2905												
Description:	4" 90° ELBOW											
	2008	7	2011	2								
Min. Thick.	8.5		8.5		7.50		1.1	8.60	0	0		L
Average:	8.8		8.8						0	0		L
Analysis:												
<hr/>												
2930												
Description:	4" 90° ELBOW											
	2008	7	2011	2								
Min. Thick.	8.6		8.6		7.50		1.1	8.60	0	0		L
Average:	8.8		8.8						0	0		L
Analysis:												
<hr/>												
<hr/>												
<hr/>												
<hr/>												