

**PSV DATA**  
 MFG: CONSOLIDATED  
 MODEL: 1997  
 SERIAL: 94C0675  
 SET PRES: 9928 kPa  
 CAPACITY: 10686 scfm  
 SERVICED BY: KINGS  
 SERVICE DATE: 09/2014  
 SIZE: 1.5" x 2"  
 CODE STAMP: UV/NB  
 BLOCK VALVE: NO  
 CRN: N/S  
 LOCATION: SHELL  
 TAG: WAP 0833

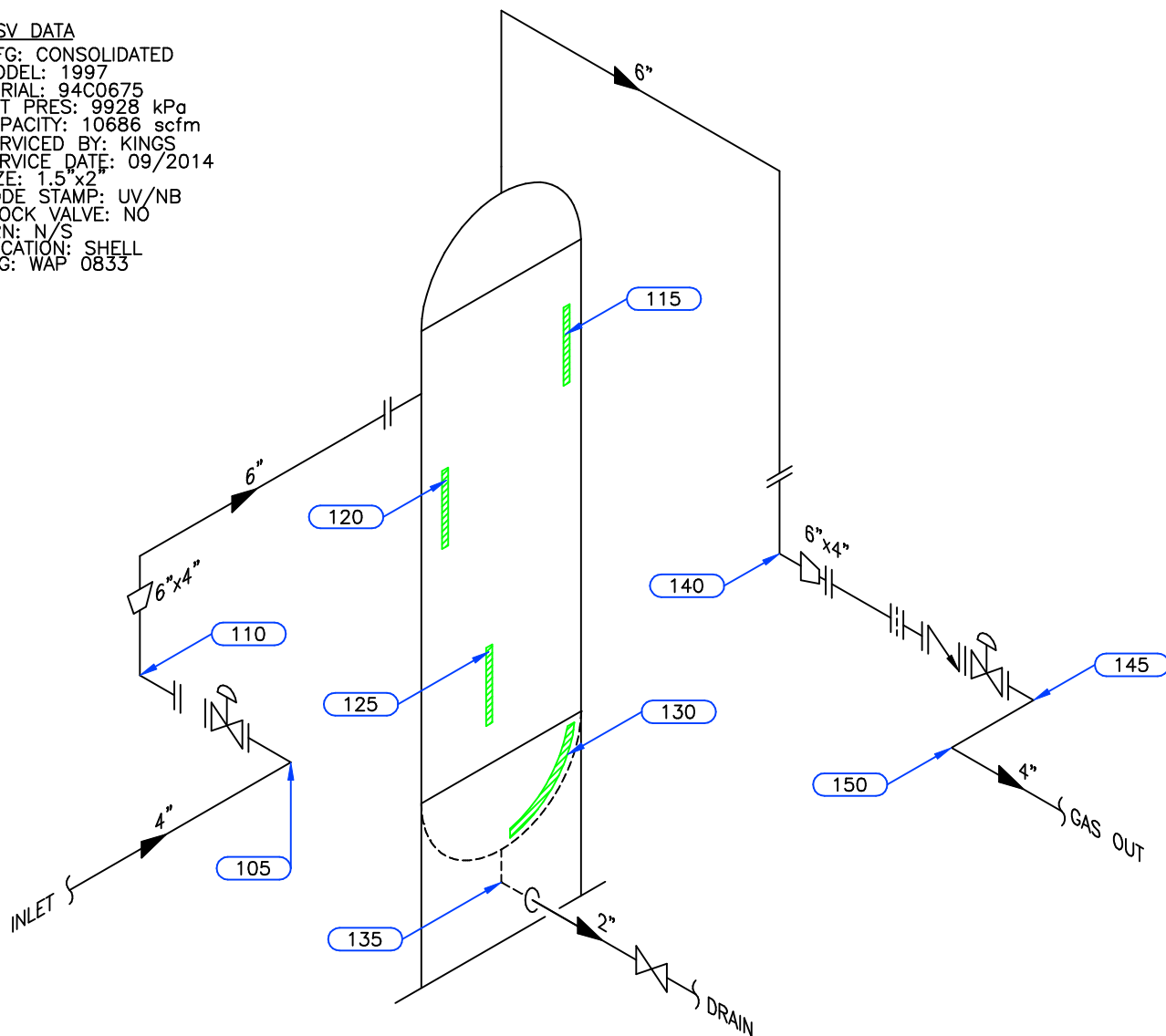

Equip. No. \_\_\_\_\_ Prov. Reg. No. **(A) 2922696** C.R.N. **M-2801.2** Serial No. **2591** Yr. Inst. \_\_\_\_\_  
 Code/Div. **ASME VIII, Div 1** Size: **30in x 96in** Manufacturer: **RJV GAS FIELD SERVICES** Yr. Bld. **1994**  
 C. Stamp: **U** Service: **SWEET** PWHT: **NIL** Radiography: **RT-1** Insulated: **NO**

**Design & Materials Data**

**HEAD:**  
 Top Mat'l. **SA 516 70** Top Nom. **32.2mm** Top C.A. **3.2mm**  
 Btm. Mat'l. \_\_\_\_\_ Btm. Nom. \_\_\_\_\_ Btm. C.A. \_\_\_\_\_  
**CHANNEL:**  
 Material: \_\_\_\_\_ Nominal: \_\_\_\_\_ C.A. \_\_\_\_\_  
**BOOT**  
 Head Mat'l. \_\_\_\_\_ Head Nom. \_\_\_\_\_ Head C.A. \_\_\_\_\_  
 Shell Mat'l. \_\_\_\_\_ Shell Nom. \_\_\_\_\_ Shell C.A. \_\_\_\_\_  
**SHELL**  
 Material: **SA 516 70** Nominal: **34.9mm** C.A. **3.2mm**  
 MAWP Shell Side: **9928 kPa** @ Temp. **38°C**  
 MAWP Tube Side: \_\_\_\_\_ @ Temp. \_\_\_\_\_

CLIENT	CANADIAN NATURAL RESOURCES		
FACILITY	WAPITI GAS GATHERING LSD 08-36-68-09 W6M		
ITEM	3 PHASE SEPARATOR		
BY: GT/MC	DATE: 05/2020	DWG.# 97	

# UTS DATA

**CLIENT:** CANADIAN NATURAL RESOURCES  
**EQUIPMENT:** 3 PHASE SEPARATOR  
**CRN#:** M-2801.2  
**PROV REG:** A 2922696  
**TESTED ON STREAM**

**FACILITY:** WAPITI GAS GATHERING  
**SERVICE:** SWEET  
**LOCATION:** 08-36-68-09 W6M  
**RTD JOB #:** 4017058  
**REFER TO DRAWING:** 97

Test Point	THICKNESS DATA				Flag	T-Min	C.A.	Nom.	Short Term	Long Term	Ave. mm/py	Retirement Date
115												
Description: UPPER SHELL												
2020 5												
Min. Thick.	36.4		31.70			3.2	34.90		0	0		
Average:	36.9											
Analysis:												
120												
Description: MID SHELL												
2020 5												
Min. Thick.	36.5		31.70			3.2	34.90		0	0		
Average:	36.9											
Analysis:												
125												
Description: LOWER SHELL												
2020 5												
Min. Thick.	36.5		31.70			3.2	34.90		0	0		
Average:	36.9											
Analysis:												
130												
Description: BOTTOM HEAD												
2020 5												
Min. Thick.	34.4		29.00			3.2	32.20		0	0		
Average:	34.9											
Analysis:												
135												
Description: 2" 90° NOZZLE												
2020 5												
Min. Thick.	11.8		7.90			3.2	11.10		0	0		
Average:	12.1											
Analysis:												

# UTS DATA

**CLIENT:** CANADIAN NATURAL RESOURCES  
**EQUIPMENT:** 3 PHASE SEPARATOR PIPING  
**CRN#:**  
**PROV REG:**  
**TESTED ON STREAM**

**FACILITY:** WAPITI GAS GATHERING  
**SERVICE:** SWEET  
**LOCATION:** 08-36-68-09 W6M  
**RTD JOB #:** 4017058  
**REFER TO DRAWING:** 97

Test Point	THICKNESS DATA				Flag	T-Min	C.A.	Nom.	Short Term	Long Term	Ave. mm/py	Retirement Date
105												
Description: 4" 90° ELBOW												
2020 5												
Min. Thick.	12.9	9.71	1.4	11.10					0	0		
Average:	13.1											
Analysis:												
110												
Description: 4" 90° ELBOW												
2020 5												
Min. Thick.	13.6	9.71	1.4	11.10					0	0		
Average:	13.9											
Analysis:												
140												
Description: 6" 90° ELBOW												
2020 5												
Min. Thick.	11.9	6.21	.9	7.10					0	0		
Average:	12.4											
Analysis:												
145												
Description: 4" 90° ELBOW												
2020 5												
Min. Thick.	8.8	7.53	1.1	8.60					0	0		
Average:	9.2											
Analysis:												
150												
Description: 4" 90° ELBOW												
2020 5												
Min. Thick.	8	7.53	1.1	8.60					0	0		
Average:	8.7											
Analysis:												