P-113
JACKET WATER PUMP
VIKING GG4195
CAPACITY:
DISCH. PRESS: 1724 kPag (250 PSI) MAX.
INTERNAL RELIEF ≤ 207 kPag (30 psig)
BELT DRIVEN

E-114
JACKET WATER COOLER
AKG THERMAL AX-30
DUTY: 8.7 kW

EM-114
JW COOLER MOTOR
BALDOR RELIANCE
DUTY: 0.4 kW (1/2 HP), 1800 RPM
SUPPLY: 230/460VAC, 3PH, 60 Hz

T-114
SURGE TANK
CAPACITY: 11 L (3 GAL)
RATING: 48 kPag (7 PSIG PRESS.) VENT CAP

T-111
LUBE OIL TANK
CAPACITY: 0.25 m³ (65 GAL)
RATING: AMBIENT

P-112
LUBRICATOR
SLOAN SLS-4M-LE
C/W 1 DIRECT FEED PUMP, 1/4" PISTON
BELT DRIVEN

FL-112
LUBE OIL FILTERS
MODEL: HASTINGS HF732
RATING: 25 MICRON

BH1102/1103
BUILDING HEATER
RUFFNECK
MODEL: FX6-480360-075T
RATING: 25,600 btu/hr, 7.5 kW, 3 PH
16.4 AMP

EF-1101A/B
EXHAUST FANS
ENERTECH
MODEL: ET-12
POWER: 0.4 kW (1/2 HP)
SUPPLY: 120 V, 1 PH, 60 HZ
RATING: EXPLOSION PROOF

DRAWING APPROVAL		SIGN	DATE
	ENGINEERING MANAGER		
	PRODUCTION MANAGER		
	QC (DRAWING CONFORMANCE)		

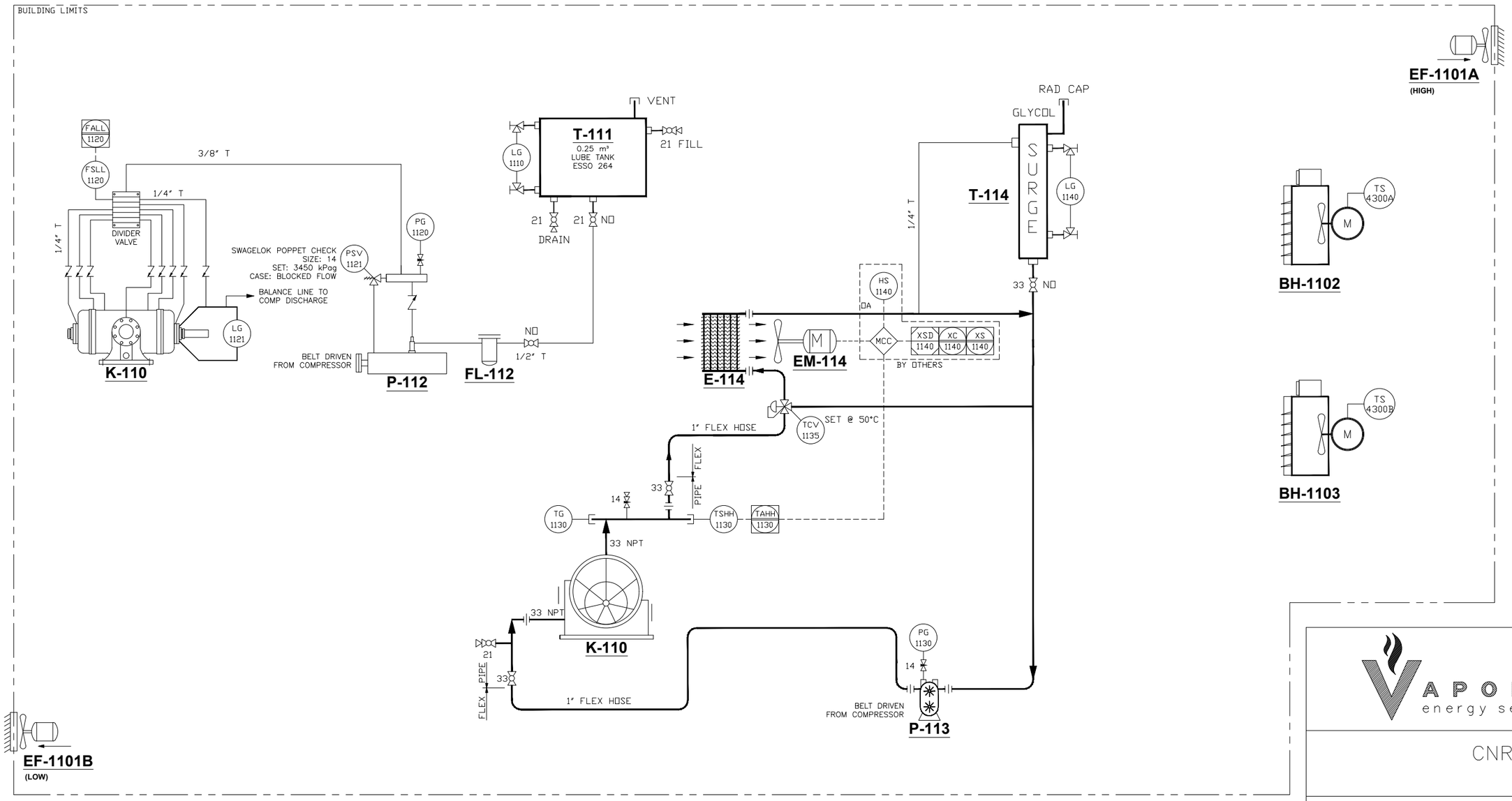

GENERAL NOTES	NOZZLE DATA												REVISIONS				
	REF	FUNCTION	SIZE & RATING	PROJ.	PRESS (KPAG)	TEMP (°C)	REF	FUNCTION	SIZE & RATING	PROJ.	PRESS (KPAG)	TEMP (°C)					
													1	ISSUED FOR CONSTRUCTION	05/23/23	EB	JC
													REV	DESCRIPTION	MM/DD/YY	BY	CHK'D

THIS DRAWING AND ANY DESIGNS SHOWN ARE THE CONFIDENTIAL PROPERTY OF VAPORTECH ENERGY SERVICES INC. AND MUST NOT BE USED, COPIED OR COMMUNICATED IN ANY FORM WITHOUT THE EXPRESS WRITTEN CONSENT OF VAPORTECH.
2018 VAPORTECH ENERGY SERVICES.

VAPORTECH energy services inc.

CNRL

SMITH OIL GAS CONSERVATION
VAPOUR RECOVERY UNIT

P&ID - AUXILIARIES

DRAWN BY	MM/DD/YY	DRAWING NO.	REV
EB	05/23/23	6556-101A/B	1

CLIENT DOCUMENT NO: —