

8 7 6 5 4 3 2 1

E-XXXX

P-4120
HP BFW PUMP
 6000 RPM
 MOTOR (FEM-4050): 575 W / 600 HP
 SPEED: 575 X / 1730 RPM / 60 Hz / 5600 RPM
 SEAL PLAN COOLING

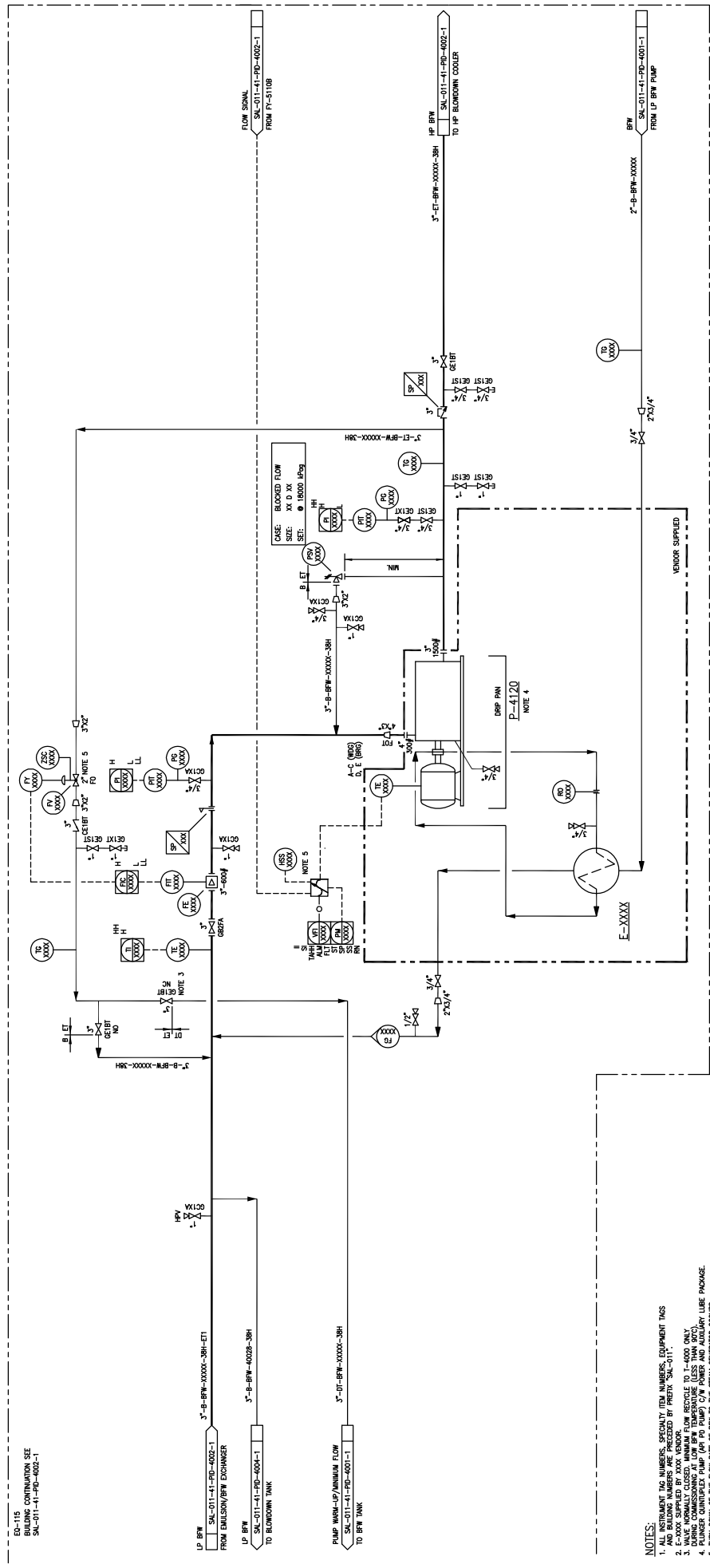

- NOTES:**
1. ALL INSTRUMENT TAG NUMBERS, SPECIFIC TAG NUMBERS, EQUIPMENT TAGS AND BUILDING NUMBERS ARE PRECEDED BY PREFIX "SAL-0".
 2. E-XXXX SUPPLIED BY XXXX VENDOR.
 3. ALL PIPING SHALL BE 316 SS UNLESS OTHERWISE SPECIFIED.
 4. PUMPER GUINPELEX PUMP (UP TO PUMP C/W POWER AND AUXILIARY LUBE PACKAGE).
 5. VA FC-51108 AND P-4110 WTD. P-4111 IS NOT REQUIRED TO OPEN OR CLOSE EXCEPT UPON START-UP OF P-4110 WHEN THE SYSTEM IS FIRST PRESSURED UP.

| | | | | | |
|-------------|-------|--|-------------|---------------------------------|--|
| DRAWING NO. | 06210 | | DESCRIPTION | REFERENCE DRAWINGS | |
| | A | | | ISSUED FOR REVIEW (POWER 06210) | |
| | BY | | | DATE | |
| | CHK | | | DATE | |
| APP. | | DATE | | PE | |
| REV. | | DATE | | DATE | |
| DRAWN: | | DATE | | DATE | |
| DESIGNED: | | DATE | | DATE | |
| CHECKED: | | DATE | | DATE | |
| APPROVED: | | DATE | | DATE | |
| TITLE | | SW SECTION 26-85-19 WAM SALESKI SC SAGO PILOT PROJECT HP BFW PUMP PIPING AND INSTRUMENTATION DIAGRAM | | | |
| SCALE | | JOB NO. | | DRAWING NO. | |
| N.T.S. | | 06210 | | SAL-011-41-PD-4002-2 | |
| REV. | | DATE | | DATE | |
| A | | | | | |

