

MAGNETIC PARTICLE EXAMINATION REPORT

Registration #:		Province:	AB	Report Date:	05/16/2012
Equipment Name:	Treater			Report #:	
District:	Slave Lake	Location:	South Brintnell	LSD:	12-09-081-22W4
CRN:		Skid No.:		SERIAL #:	C80007
Manway:		Coating:			
MAWP (psi):		Temp:			
Outstanding NCR's:	No	No.:	0		

CODE/STANDARD:	AS PER CUSTOMER SPECIFICATION CHECK FOR LINEAR INDICATION.
ITEM EXAMINED:	FIRETUBE C80007

TECHNIQUE DETAILS & EQUIPMENT			
INSTRUMENT:	AC YOKE Y6 43530	MAGNETIZING METHOD:	AC CONTINUOUS
CALIBRATION DATE:	05/14/2012	MT PROCESS:	WET BLACK/WHITE
		MT PROCEDURE:	WQS - MT-1
SURFACE CONDITION:			

SCOPE:	SURFACE CONDITION: CLEAN. SCOPE: MPI ALL WELDS ON FIRETUBE FROM TREATER 620 TUBE# C80007 20". CHECK FOR CRACKS. PERFORMED AT EXACT OILFIELD SLAVE LAKE.
RESULTS:	NO LINEAR INDCATIONS FOUND.

CHIEF INSPECTOR:	PESL #:	SIGN OFF DATE:	STATUS: Open
-------------------------	----------------	-----------------------	---------------------

TECHNICIAN:	Jamey, Tanasichuk	SIGN:		CGSB/SNT LEVEL:		REG #:	11444
CLIENT REP:		SIGN:		DATE:			

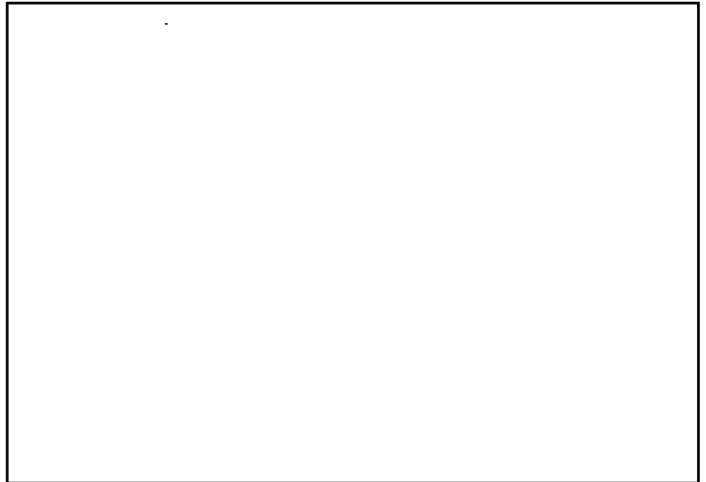
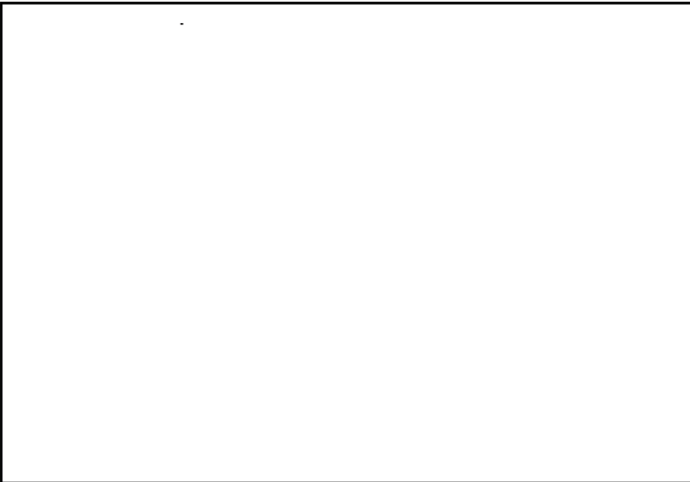
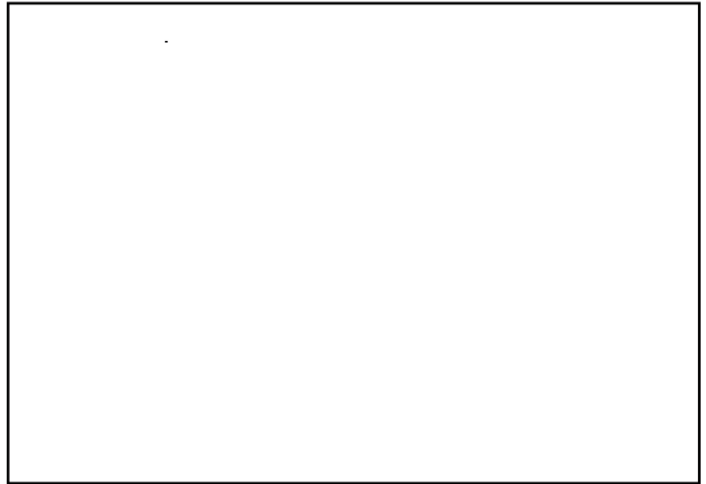
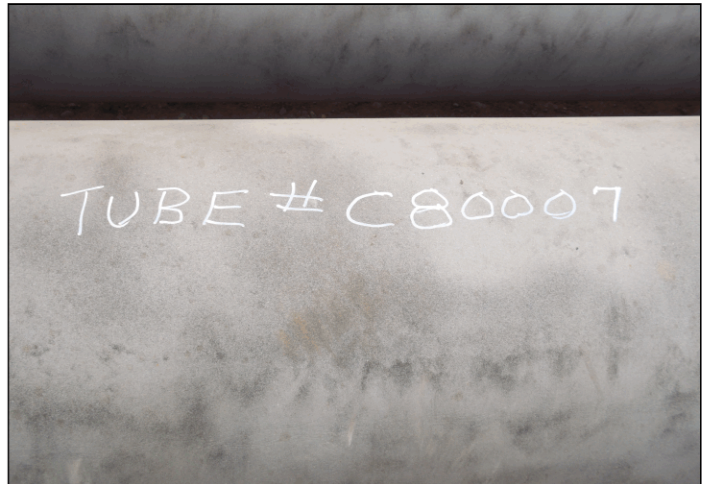
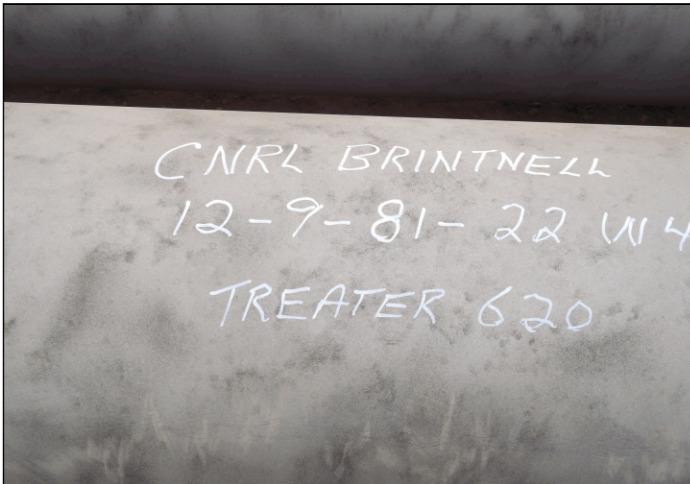

OWNER: CNRL	SERIAL # 43530
EQUIPMENT NAME: TREATER	NB#
REGISTRATION #	OWNER ID
EQUIPMENT # 620	

NOTES