

PSV DATA

MFG: FARRIS
 MODEL: 26LA10-120
 SERIAL: 441196-4-A10
 SET PRES: 1724 kPa
 CAPACITY: 14443 scfm
 SERVICED BY: UNIFIED VALVE
 SERVICE DATE: 11/2005
 SIZE: 3in x 4in
 CODE STAMP: UV
 BLOCK VALVE: NO
 CRN: OG-2369.5C
 LOCATION: MID SHELL
 TAG: 5728F

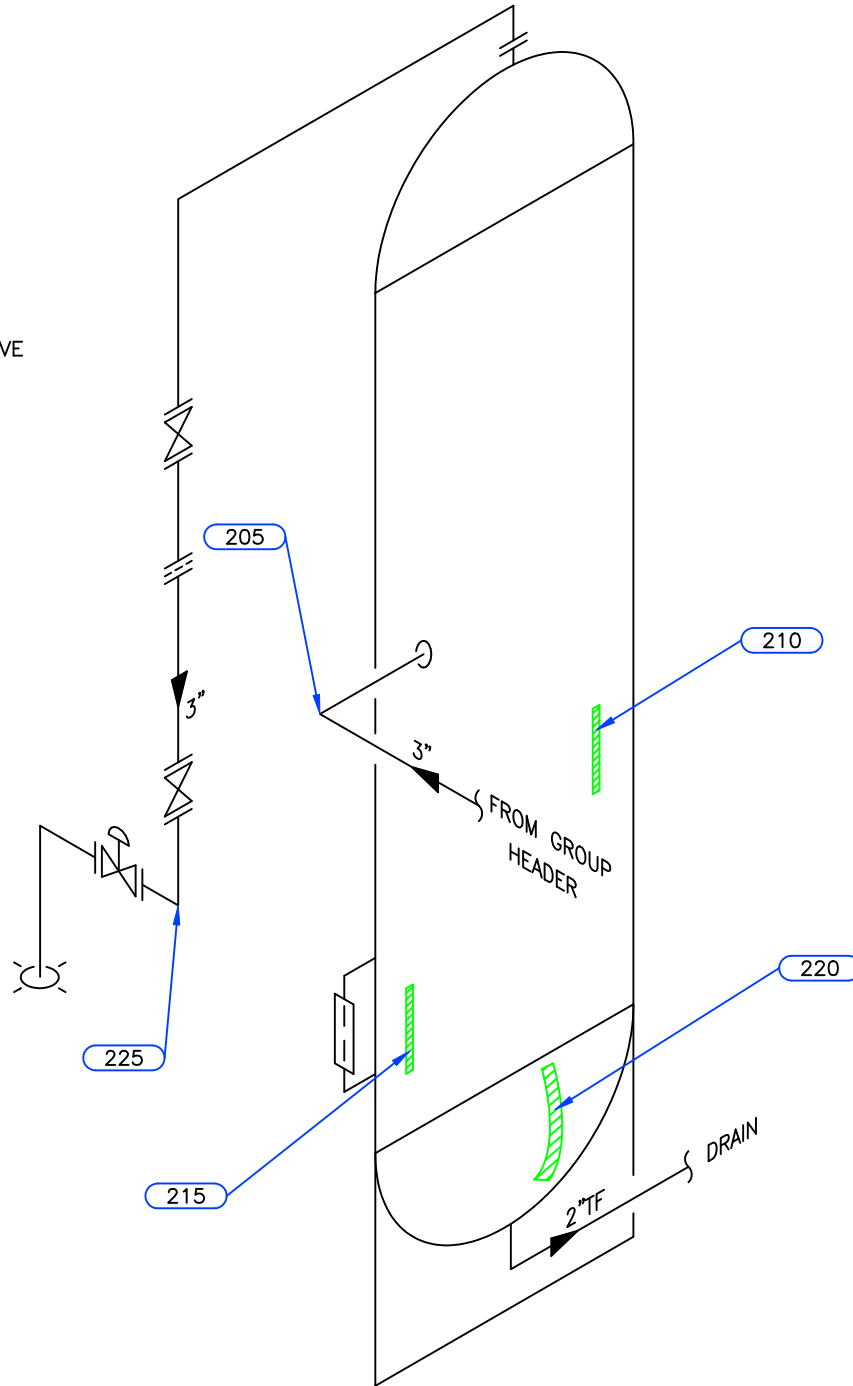

Equip. No. _____ Prov. Reg. No. **A** 113114 C.R.N. B-7123.2 Serial No. PT674 Yr. Inst. _____
 Code/Div. ASME VIII, DIV 1 Size: 44in x 146in Manufacturer: PORTA-TEST Yr. Blt. 1972
 C. Stamp: U Service: SWEET PWHT: NIL Radiography: 100% Insulated: NO

Design & Materials Data

HEAD:
 Top Mat'l. SA 516 70 Top Nom. 12.7mm Top C.A. 1.6mm
 Btm. Mat'l. _____ Btm. Nom. _____ Btm. C.A. _____
CHANNEL:
 Material: _____ Nominal: _____ C.A. _____
BOOT
 Head Mat'l. _____ Head Nom. _____ Head C.A. _____
 Shell Mat'l. _____ Shell Nom. _____ Shell C.A. _____
SHELL
 Material: SA 516 70N Nominal: 9.5mm C.A. 1.6mm
 MAWP Shell Side: 1724 kPa @ Temp. 38°C
 MAWP Tube Side: _____ @ Temp. _____

CLIENT	CANADIAN NATURAL RESOURCES LTD		
FACILITY	BEATTON GAS GATHERING K BATTERY LSD d-48-K/94-H-02		
ITEM	GROUP SEPARATOR		
BY: JE	DATE: 11/2007	DWG.# 2	

UTS DATA

CLIENT CANADIAN NATURAL RESOURCES
EQUIPMENT GROUP SEPARATOR
CRN: B-7123.2
PROV REG A 113114
TESTE ON STREAM

FACILITY BEATTON GAS GATHERING
SERVICE SWEET
LOCATION d-48-K/94-H-02
RTD JOB # 105.00951
REFER TO DRAWING 2

Test Point	THICKNESS DATA				Flag	Crit	C.A.	Nom.	Short Term	Long Term	Ave. mm/py	Flag Date
210	Description: MID SHELL											
	2007	11	2010	9								
Min. Thick.	9.9		9.9		7.9		1.6	9.5	0	0		L
Average:	10		10						0	0		L
Analysis:												
215	Description: LOWER SHELL											
	2007	11	2010	9								
Min. Thick.	9.7		9.7		7.9		1.6	9.5	0	0		L
Average:	9.9		9.9						0	0		L
Analysis:												
220	Description: BOTTOM HEAD											
	2007	11	2010	9								
Min. Thick.	13.2		13.2		11.1		1.6	12.7	0	0		L
Average:	17.5		17.5						0	0		L
Analysis:												

