

PSV DATA

MFG: FARRIS
 MODEL: 26FA13-120
 SERIAL: 461041-A10
 SET PRES: 9756 kPa
 CAPACITY: 9168 scfm
 SERVICED BY: UNIFIED
 SERVICE DATE: 10/2009
 SIZE: 1.5" x 2"
 CODE STAMP: UV/NB
 BLOCK VALVE: NO
 CRN: N/S
 LOCATION: MID SHELL
 TAG: 7645F

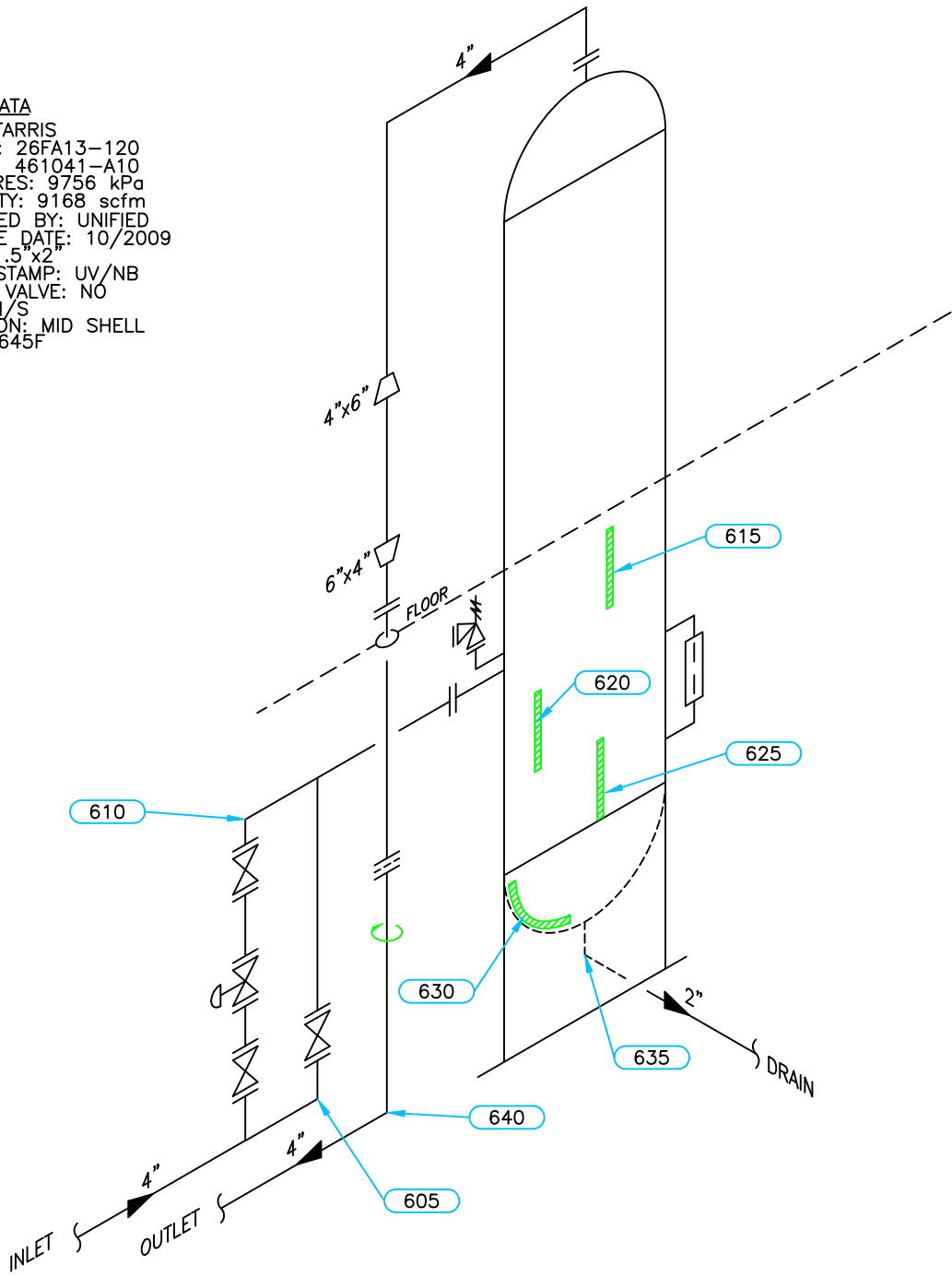

Equip. No. _____ Prov. Reg. No. **2573913** C.R.N. **F-9192.1** Serial No. **89C-4199-01** Yr. Inst. _____
 Code/Div. **ASME VIII, DIV1** Size: **24in x 28ft** Manufacturer: **ALCO GAS AND OIL** Yr. Blt. **1989**
 C. Stamp: _____ Service: **SOUR** PWHT: **NIL** Radiography: **RT-1** Insulated: **YES**

Design & Materials Data

HEAD:
 Top Mat'l. **SA 516 70N** Top Nom. **27.3mm** Top C.A. **3.1mm**
 Btm. Mat'l. _____ Btm. Nom. _____ Btm. C.A. _____
CHANNEL:
 Material: _____ Nominal: _____ C.A. _____
BOOT
 Head Mat'l. _____ Head Nom. _____ Head C.A. _____
 Shell Mat'l. _____ Shell Nom. _____ Shell C.A. _____
SHELL
 Material: **SA 516 70N** Nominal: **28.5mm** C.A. **3.1mm**
 MAWP Shell Side: **9756 kPa** @ Temp. **38°C**
 MAWP Tube Side: _____ @ Temp. _____

CLIENT	CANADIAN NATURAL RESOURCES	
FACILITY	DAIBER COMPRESSOR STATION LSD c-76-D/94-B-16	
ITEM	GLYCOL CONTACTOR (DEHY TOWER)	
BY: KM	DATE: 01/2009	DWG.# 7

UTS DATA

CLIENT: CANADIAN NATURAL RESOURCES
EQUIPMENT: GLYCOL CONTACTOR/DEHY TOWER
CRN#: F-9192.1
PROV REG: A 2573913
TESTED ON STREAM

FACILITY: DAIBER COMPRESSOR STATION
SERVICE: SOUR
LOCATION: c-76-D/94-B-16
RTD JOB #: 10.112838
REFER TO DRAWING: 7

Test Point	THICKNESS DATA					Flag	T-Min	C.A.	Nom.	Short Term	Long Term	Ave. mm/py	Retirement Date
615	Description: MID SHELL												
	2005	5	2009	1	2013	3							
Min. Thick.	29.7		29.5		29.5		25.40	23.7	3.1	28.50	0	.03	
Average:	29.8		29.7		29.7						0	.01	2245
Analysis:													
620	Description: MID SHELL												
	2009	1	2013	3									
Min. Thick.	29.2		29.2				25.40		3.1	28.50	0	0	
Average:	29.9		29.9								0	0	
Analysis:	2009/1 MIN SCAN AT BOTTOM OF BAND												
625	Description: LOWER SHELL												
	2009	1	2013	3									
Min. Thick.	29.8		29.8				25.40		3.1	28.50	0	0	
Average:	29.9		29.9								0	0	
Analysis:													
630	Description: BOTTOM HEAD												
	2009	1	2013	3									
Min. Thick.	30		30				24.20		3.1	27.30	0	0	
Average:	30.5		30.5								0	0	
Analysis:													
635	Description: 2" 90° NOZZLE												
	2009	1	2013	3									
Min. Thick.	9.5		9.5				5.60		3.1	8.70	0	0	
Average:	9.7		9.7								0	0	
Analysis:													

UTS DATA

CLIENT: CANADIAN NATURAL RESOURCES
EQUIPMENT: GLYCOL CONTACTOR/DEHY TOWER PIPIT
CRN#:
PROV REG:
TESTED ON STREAM

FACILITY: DAIBER COMPRESSOR STATION
SERVICE: SOUR
LOCATION: c-76-D/94-B-16
RTD JOB #: 10.112838
REFER TO DRAWING: 7

Test Point	THICKNESS DATA				Flag	T-Min	C.A.	Nom.	Short Term	Long Term	Ave. mm/py	Retirement Date	
605													
Description:	4" 90° ELBOW												
	2009	1	2013	3									
Min. Thick.	6.6		6.6		6.21		.9	7.10	0	0			
Average:	7		7									0	0
Analysis:	2009/1 MIN SCAN AT APEX												
610													
Description:	4" 90° ELBOW												
	2009	1	2013	3									
Min. Thick.	6.6		6.6		6.21		.9	7.10	0	0			
Average:	7		7									0	0
Analysis:	2009/1 MIN SCAN AT BOTTOM OF NOZZLE												
640													
Description:	4" 90° ELBOW												
	2009	1	2013	3									
Min. Thick.	8		8		7.53		1.1	8.60	0	0			
Average:	8.5		8.5									0	0
Analysis:	2009/1 MIN SCAN AT U.S.W												