

**H-100**  
BUILDING HEATER  
CATALYTIC MODEL  
(10000 BTU/HR)

**V-100**  
2-PHASE INLET SEPARATOR  
SIZE 400mm O.D. x 1524mm 3/5  
MODEL FLOMSE 023  
DESIGN PRESSURE 720 PSIG @ 120°F  
(49.32 MPa(g) @ 48°C)

**P-100**  
METHANOL INJECTION PUMP  
MODEL FLOMSE 023  
CAPACITY: 14 GPD @ 5500 PS

**V-110**  
FUEL GAS DRIP POT  
SIZE 1/4" O.D. x 2 1/2" 3/5  
MODEL FLOMSE 023  
DESIGN PRESSURE 720 PSIG @ 120°F  
(49.32 MPa(g) @ 48°C)

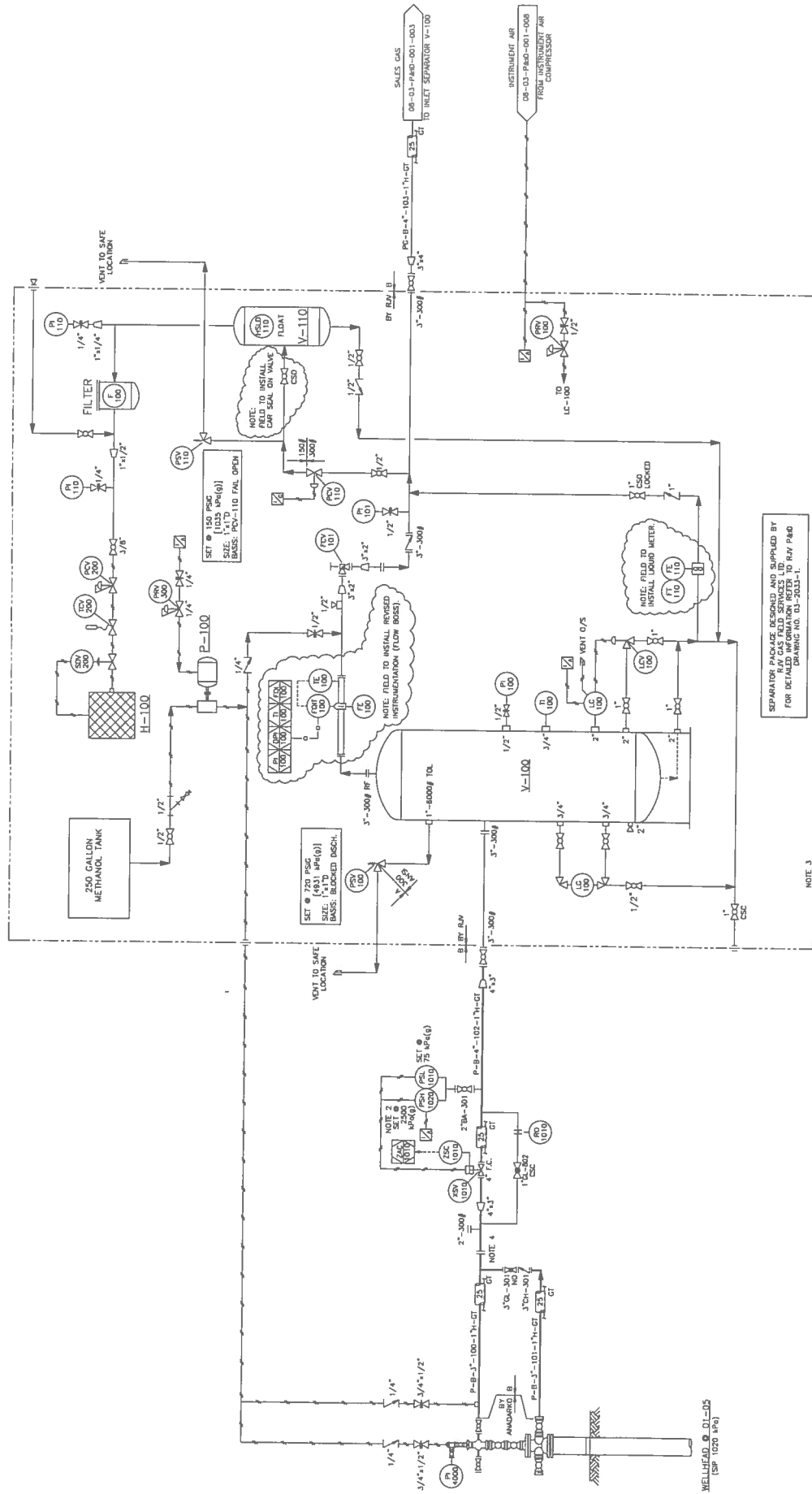

SEPARATOR PACKAGE DESIGNED AND SUPPLIED BY  
OPTIMA ENGINEERING AND CONSTRUCTION INC.  
FOR DETAILED INFORMATION REFER TO BUY P&ID  
DRAWING NO. 03-2033-1.

NO.	REVISIONS	DATE	BY	CHKD	APPROV
0	ISSUED FOR CONSTRUCTION (OPTIMA PROJECT 23349)	03/12/08	R.POTER		

- NOTES:
1. ALL INSTRUMENTATION TO BE VISITED OUTSIDE BUILDING.
  2. MAXIMUM ALLOWABLE SHUT-IN TUBING HEAD PRESSURE OF WELLS DRAINING TO THE INLET MANIFOLD SHALL NOT EXCEED 5100 MPa(g).
  3. OPTIMA STAMP/PERMIT APPLIES TO EQUIPMENT OUTSIDE OF VENDOR LIMITS.
  4. 2M DROP OUT SPOOL FOR WELL SERVICING ACCESS.

ENGINEERING STAMP AND PERMIT  
**OPTIMA**  
 ENGINEERING AND CONSTRUCTION INC.  
 PERMIT TO PRACTICE  
 OPTIMA DESIGN'S CONTRACTOR'S  
 Signature: \_\_\_\_\_  
 TITLE: \_\_\_\_\_  
 PERMIT NUMBER: P 4743  
 The Association of Professional Engineers,  
 Geologists and Geophysicists of Alberta

DAWSON COMPRESSOR LEASE SITE  
 LSD 01-05-080-16 WSM  
 WELLSITE AND SEPARATOR  
 P&ID

DAWD105-220-0010

APPROVED: \_\_\_\_\_  
 CHECKED: \_\_\_\_\_  
 DATE: 03/17/08  
 DRAWN BY: R.POTER  
 SCALE: N.T.S.

ANY CHANGES MADE TO THIS DESIGN SHALL BE THE RESPONSIBILITY OF THE CONTRACTOR.  
 THE CONTRACTOR SHALL BE RESPONSIBLE FOR OBTAINING ALL NECESSARY PERMITS.  
 THE CONTRACTOR SHALL BE RESPONSIBLE FOR OBTAINING ALL NECESSARY PERMITS.  
 THE CONTRACTOR SHALL BE RESPONSIBLE FOR OBTAINING ALL NECESSARY PERMITS.