

PSV DATA
 MFG: CONSOILDATED
 MODEL: 1912FC-AS
 SERIAL: 72C 2533
 SET PRES: 9694 kPa
 CAPACITY: N/S
 SERVICED BY: TYCO
 SERVICE DATE: 06/2006
 SIZE: 1x2
 CODE STAMP: N/S
 BLOCK VALVE: NO
 CRN: N/S
 LOCATION: OUTLET PIPING
 TAG: G 20577

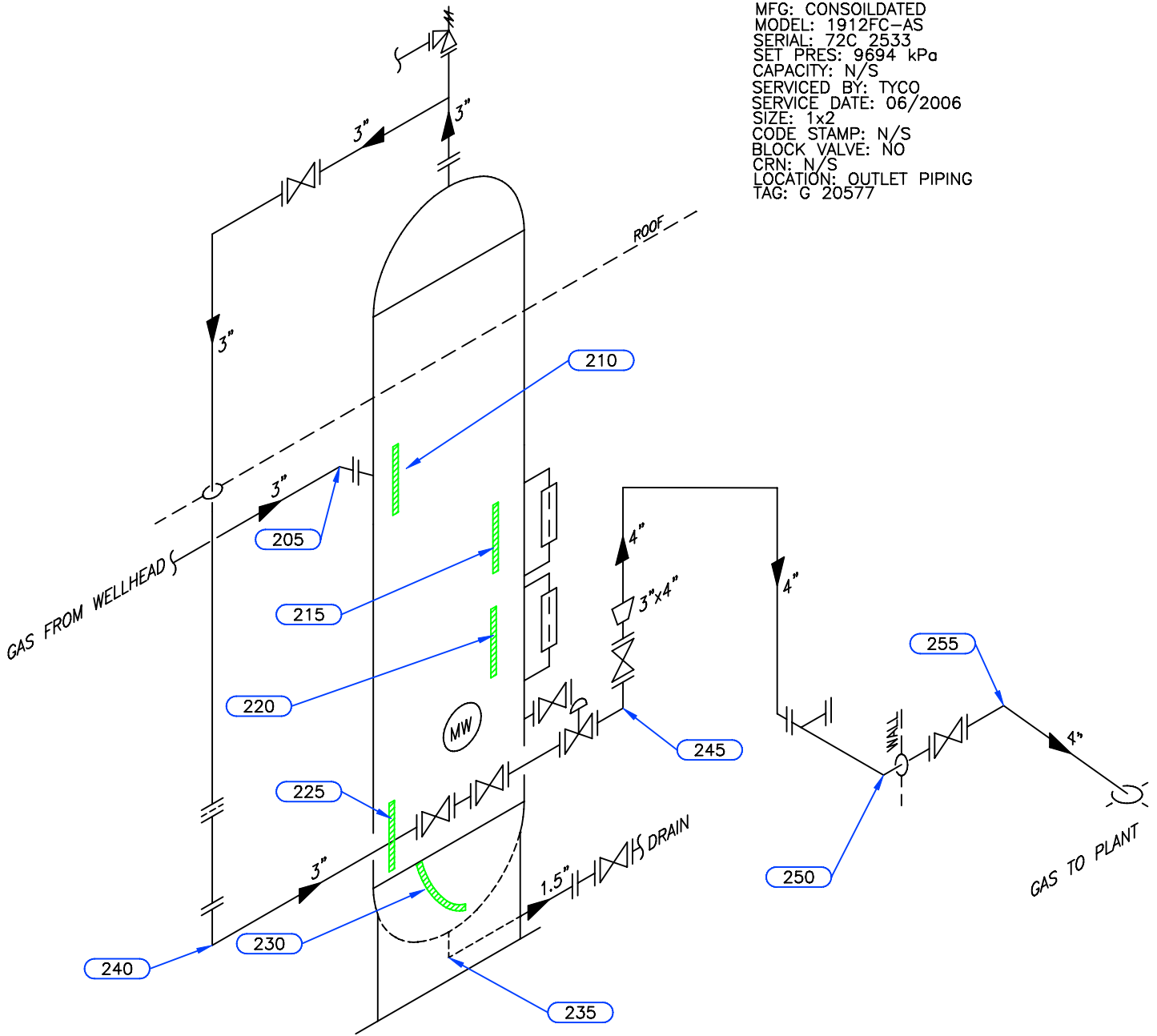

54P0526BC

Equip. No. V-102 Prov. Reg. No. Ⓐ 242825 C.R.N. F-7742.1 Serial No. 88-1029 Yr. Inst. _____
 Code/Div. ASME VIII, DIV1 Size: 30in x 96in Manufacturer: I.P. CONSTRUCTORS LIMITED Yr. Blt. 1988
 C. Stamp: NO Service: SOUR PWHT: HT Radiography: RT-1 Insulated: NO

Design & Materials Data

HEAD:
 Top Mat'l. SA 516 70N Top Nom. 34.0mm Top C.A. 3.2mm
 Btm. Mat'l. _____ Btm. Nom. _____ Btm. C.A. _____
CHANNEL:
 Material: _____ Nominal: _____ C.A. _____
BOOT
 Head Mat'l. _____ Head Nom. _____ Head C.A. _____
 Shell Mat'l. _____ Shell Nom. _____ Shell C.A. _____
SHELL
 Material: SA 516 70N Nominal: 34.9mm C.A. 3.2mm
 MAWP Shell Side: 9701 kPa @ Temp. 38°C
 MAWP Tube Side: _____ @ Temp. _____

CLIENT	CANADIAN NATURAL RESOURCES	
FACILITY	JEDNEY FIELD LSD b-62-E/94-G-08	
ITEM	TEST SEPARATOR	
BY: KM	DATE: 03/2009	DWG.# 45

UTS DATA

CLIENT: CANADIAN NATIONAL RESOURCES
EQUIPMENT: TEST SEPARATOR
CRN#: F-7742.1
PROV REG: A 242825
TESTED ON STREAM

FACILITY: JEDNEY GAS GATHERING
SERVICE: SOUR
LOCATION: b-62-E/94-G-08
RTD JOB #: 05.002893
REFER TO DRAWING: 45

Test Point	THICKNESS DATA				Flag	Crit	C.A.	Nom.	Short Term	Long Term	Ave. mm/py	Flag Date
210												
Description:	MID SHELL											
	2009 3											
Min. Thick.	35.3	31.7	3.2	34.9								L
Average:	35.5				0	0						L
Analysis:												
215												
Description:	MID SHELL											
	2009 3											
Min. Thick.	35.1	31.7	3.2	34.9								L
Average:	35.3				0	0						L
Analysis:												
220												
Description:	MID SHELL											
	2009 3											
Min. Thick.	35.4	31.7	3.2	34.9								L
Average:	35.6				0	0						L
Analysis:												
225												
Description:	LOWER SHELL											
	2009 3											
Min. Thick.	35.3	31.7	3.2	34.9								L
Average:	35.5				0	0						L
Analysis:												
230												
Description:	BOTTOM HEAD											
	2009 3											
Min. Thick.	34.5	30.8	3.2	34								L
Average:	35				0	0						L
Analysis:	2009/03 MIN SCAN AT NOZZLE											
235												
Description:	1.5" 90° NOZZLE											
	2009 3											
Min. Thick.	6.7	4.5	.6	5.1								L
Average:	7				0	0						L
Analysis:												

UTS DATA

CLIENT: CANADIAN NATIONAL RESOURCES
EQUIPMENT: TEST SEPARATOR PIPING
CRN#:
PROV REG:
TESTED ON STREAM

FACILITY: JEDNEY GAS GATHERING
SERVICE: SOUR
LOCATION: b-62-E/94-G-08
RTD JOB #: 05.002893
REFER TO DRAWING: 45

Test Point	THICKNESS DATA				Flag	Crit	C.A.	Nom.	Short Term	Long Term	Ave. mm/py	Flag Date
<hr/>												
205												
Description:	3" 45° ELBOW											
	2009 3											
Min. Thick.	6.4	4.81	.7	5.5								L
Average:	6.9							0	0			L
Analysis:	2009/03 MIN SCAN AT APEX											
<hr/>												
240												
Description:	3" 90° ELBOW											
	2009 3											
Min. Thick.	7.2	6.65	1	7.6								L
Average:	7.7							0	0			L
Analysis:	2009/03 MIN SCAN AT U.S.W. OF SUPPORT											
<hr/>												
245												
Description:	3" 90° ELBOW											
	2009 3											
Min. Thick.	7.3	6.65	1	7.6								L
Average:	7.7							0	0			L
Analysis:	2009/03 MIN SCAN AT WELDS											
<hr/>												
250												
Description:	4" 90° ELBOW											
	2009 3											
Min. Thick.	7	6.21	.9	7.1								L
Average:	7.4							0	0			L
Analysis:	2009/03 MIN SCAN AT APEX											
<hr/>												
255												
Description:	4" 45° ELBOW											
	2009 3											
Min. Thick.	5.9	5.25	.8	6								L
Average:	6.1							0	0			L
Analysis:												
<hr/>												