

PSV DATA

MFG: MERCER
 MODEL: 81-53H11P88C1
 SERIAL: A85417
 SET PRES: 9653 kPa
 CAPACITY: N/S
 SERVICED BY: UNIFIED
 SERVICE DATE: 09/2005
 SIZE: 2in x 3in
 CODE STAMP: UV/NB
 BLOCK VALVE: NO
 CRN: OG2605.2C
 LOCATION: O/L PIPING
 TAG: 22340G

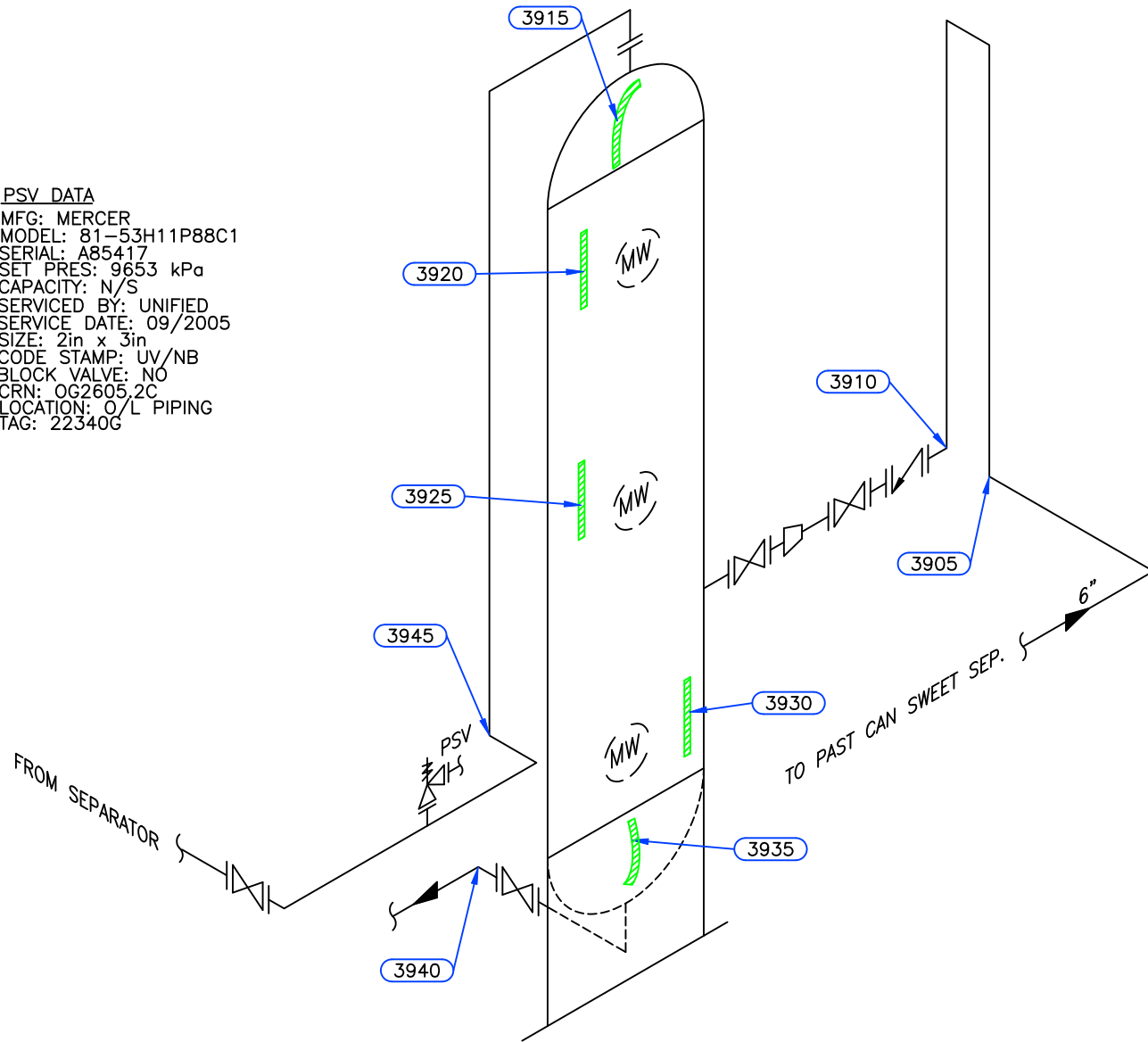

Equip. No. V-610 Prov. Reg. No. (A) C 28593 C.R.N. K-2684.1 Serial No. 01168-501 Yr. Inst. _____
 Code/Div. ASME VIII, Div 1 Size: 56in x 32ft Manufacturer: PROPAK SYSTEMS Yr. Bld. 2002
 C. Stamp: U Service: SOUR PWHT: HT Radiography: NIL Insulated: NO

Design & Materials Data

HEAD:
 Top Mat'l. SA 516 70N Top Nom. 54.0mm Top C.A. _____
 Btm. Mat'l. _____ Btm. Nom. _____ Btm. C.A. _____
CHANNEL:
 Material: _____ Nominal: _____ C.A. _____
BOOT
 Head Mat'l. _____ Head Nom. _____ Head C.A. _____
 Shell Mat'l. _____ Shell Nom. _____ Shell C.A. _____
SHELL
 Material: SA 516 70N Nominal: 57.2mm C.A. _____
 MAWP Shell Side: 11997 kPa @ Temp. 93°C
 MAWP Tube Side: _____ @ Temp. _____

CLIENT	CANADIAN NATURAL RESOURCES	
FACILITY	SADDLE HILLS GAS PLANT LSD 10-11-75-07 W6M	
ITEM	CAN SWEET TOWER	
BY: MH	DATE: 05/2010	DWG.# 39

UTS DATA

CLIENT: CANADIAN NATURAL RESOURCES LTD
EQUIPMENT: CAN SWEET TOWER PIPING
CRN#:
PROV REG:
TESTED ON STREAM

FACILITY: SADDLE HILLS GAS PLANT
SERVICE: SOUR
LOCATION: 10-11-75-07 W6M
RTD JOB #: 105.00157
REFER TO DRAWING: 39

Test Point	THICKNESS DATA				Flag	Crit	C.A.	Nom.	Short Term	Long Term	Ave. mm/py	Flag Date
3905												
Description: 6" 90° ELBOW												
2010 5												
Min. Thick.	11.6	9.63	1.4	11					0	0		L
Average:	12											L
Analysis: 05/2010 MIN SCAN AT UPSTREAM BEND												
3910												
Description: 6" 90° ELBOW												
2010 5												
Min. Thick.	12.5	9.63	1.4	11					0	0		L
Average:	13											L
Analysis: 05/2010 MIN SCAN AT MID APEX												
3940												
Description: 2" 90° ELBOW												
2010 5												
Min. Thick.	5.2	4.81	.7	5.5					0	0		L
Average:	5.4											L
Analysis:												
3945												
Description: 6" 90° ELBOW												
2010 5												
Min. Thick.	11.4	9.63	1.4	11					0	0		L
Average:	12											L
Analysis: 05/2010 MIN SCAN AT USW												