

ITEM

**TREATER**

A0157698

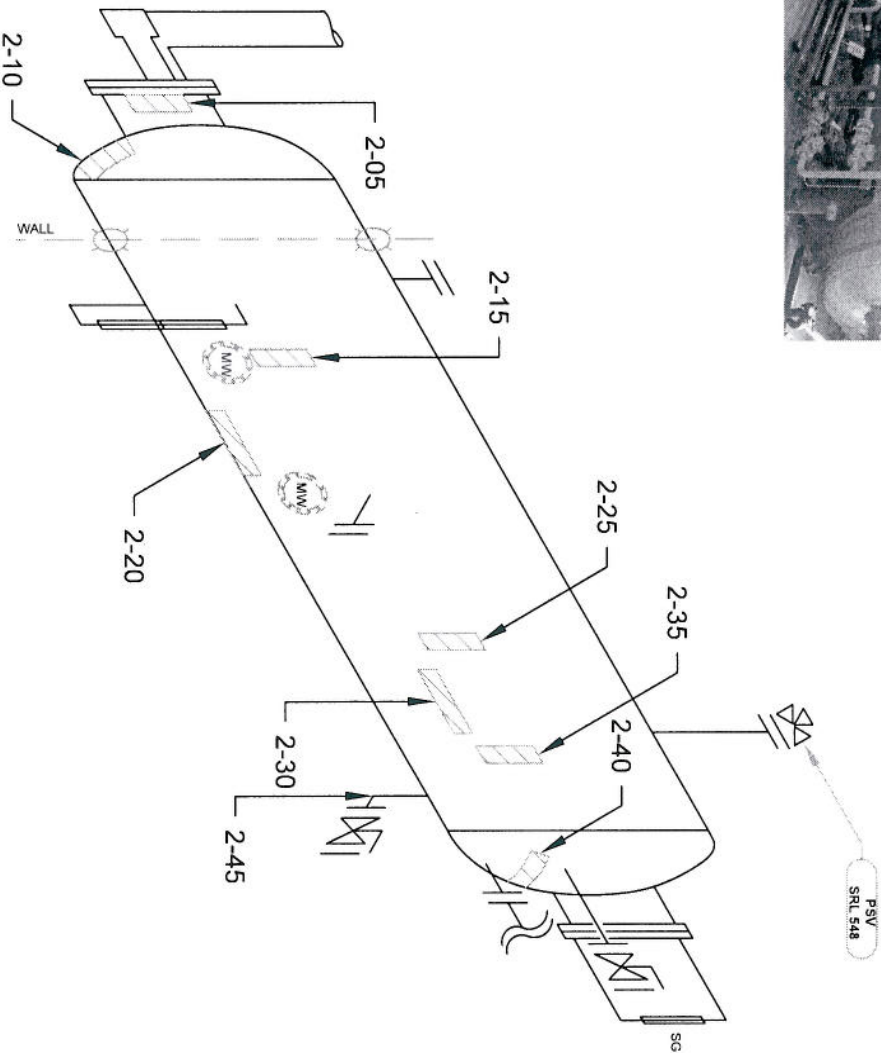
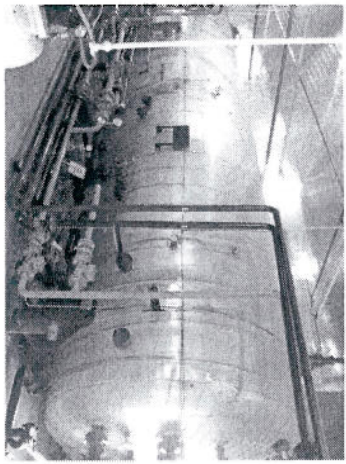

**HUNT**  
INSPECTION LTD.

TECHNICIAN:  
**STEPHEN KEELEY**  
SNT LEVEL II  
CGSB 48.9712  
LEVEL II # 12288

DATE: **12/05/11** DWG # **2**

CLIENT: **PARAMOUNT RESOURCES LTD.**

INSPECTOR: MWS

LOCATION: ENCHANT

DISTRICT UNIT: SOUTH BUSINESS UNIT

BLDG/SKID: SKD154

PROCESS: SOUR

CODE: ASME SEC VIII DIV 1

SPECIFICATION: AS PER ASME SE 797

TECHNIQUE: UT 1-1, REV. 1

METHOD: UT CONTINUOUS / A SCAN

SURFACE COND: PAINTED

SURFACE TEMP: AMBIENT

VESSEL # : **A0157698**

CRN # : F0466.2

SERIAL # : 1699-01

MANUFACTURER : STEEL-FLO

DATE BUILT : 1984

CLIENT ID / TAG : -

M.A.W.P. : 75 PSI

M.A.W.T. : 350°F

JOINT EFFICIENCY/RT : RT1

STRESS RELIEVED : YES

INSULATED : YES

MANWAY : YES

**VESSEL SPECIFICATIONS**

OD	NOMINAL	MATERIAL	CA
VESSEL HEAD	96"	.500" SA-516-70	.125"
VESSEL SHELL	96"	.375" SA-516-70	.125"
BOOT HEAD	-	-	-
BOOT SHELL	-	-	-

COMMENTS:

PROJECT: C40557

ITEM:

**TREATER - PIPING**

A0157698

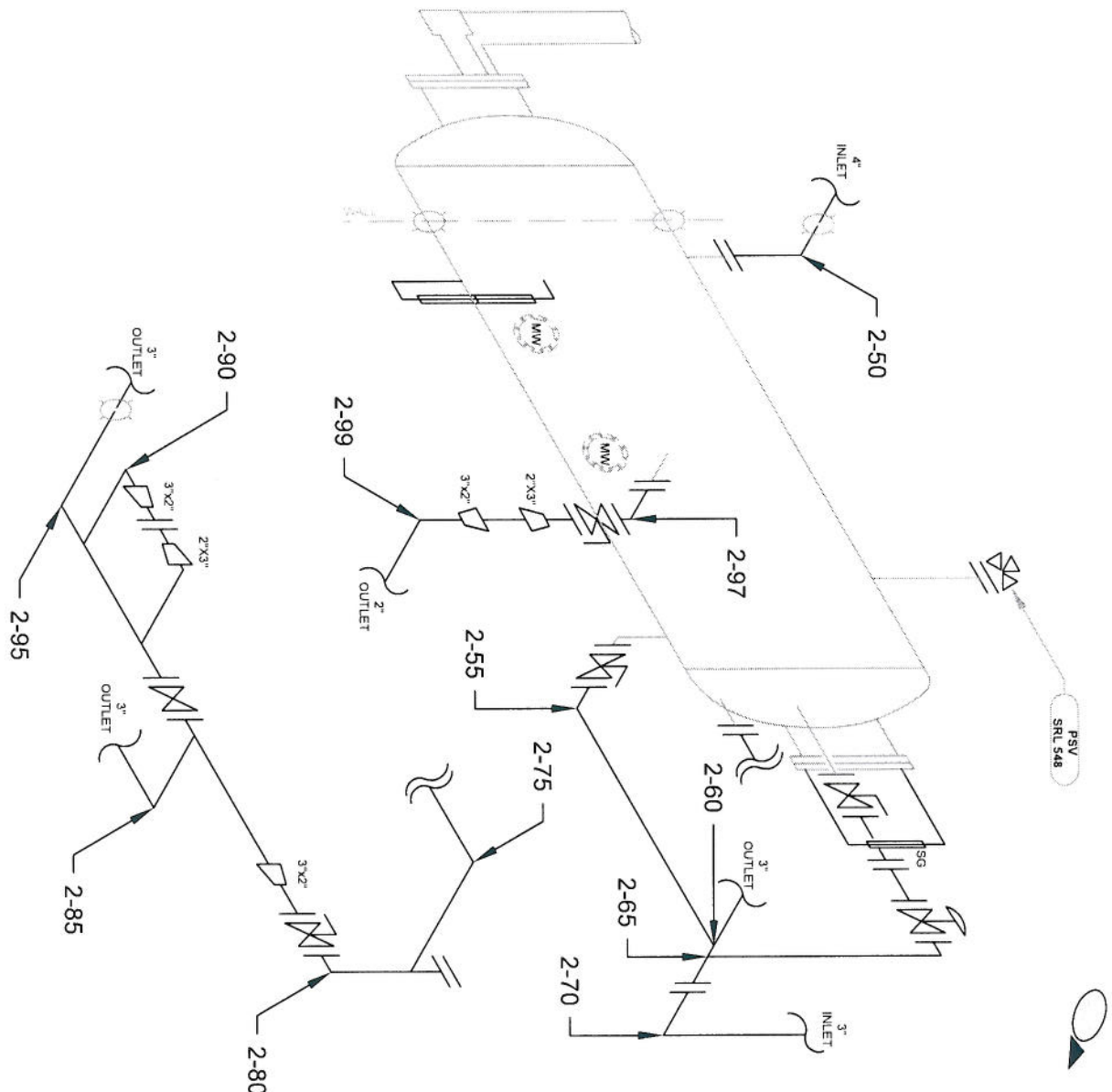

STEETLER A&B (403) 742-4868  
 LACROIX A&B (403) 782-7895  
 DRINGUS A&P (403) 501-8029  
 ORANGE SPRING (866) 422-9732

TECHNICIAN:  
**STEPHEN KEELEY**  
 SNT LEVEL II  
 CGSB 48.9712  
 LEVEL II # 12288

DATE: **12/05/11** DWG # **2A**

CLIENT: **PARAMOUNT RESOURCES LTD.**

LSID: **14-32-012-15-WAM**

INSPECTOR: **MWS**

LOCATION: **ENCHANT**

DISTRICT UNIT: **SOUTH BUSINESS UNIT**

BLDG/SKID: **SKD154**

PROCESS: **SOUR**

CODE: **ASME B31.3**

SPECIFICATION: **AS PER ASME SE 797**

TECHNIQUE: **UT 1-1, REV. 1**

METHOD: **UT CONTINUOUS / A SCAN**

SURFACE COND: **PAINTED**

SURFACE TEMP: **AMBIENT**

**PIPING INFORMATION**

PIPING ID	SIZE	SCH	NOM	M.A.W.P. (VESSEL)	M.A.W.T. (VESSEL)	FLANGE RATING
2-50	4.50"	XS	.337"	75 PSI	350°F	150
2-55	3.50"	40	.216"	"	"	"
2-60	"	"	"	"	"	"
2-65	"	"	"	"	"	"
2-70	3.50"	XS	.300"	"	"	"
2-75	2.375"	XS	.218"	"	"	"
2-80	2.375"	40	.154"	"	"	"
2-85	3.50"	XS	.300"	"	"	"
2-90	3.50"	40	.216"	"	"	"
2-95	"	"	"	"	"	"
2-97	2.375"	XS	.218"	"	"	"
2-99	"	"	"	"	"	"

COMMENTS: PROJECT: **QA0557**