

~~a bit small~~
~~5-6 masef~~

No liquid processing

NO.	REVISION	PROJ. No.	BY	DATE	CHK.	DATE
3	FLARE WAS AT N. 73+000	54135	JB	06.06.21	DL	06.06.21
2	ISSUED FOR CONSTRUCTION	54135	ZR	06.06.15		
1	ISSUED FOR APPROVAL	54135	JB	06.03.14		
0	PRELIMINARY ISSUE	54135	JB	06.01.25		

PERMIT STAMP:

GENERAL NOTES:

1. "NOT CONSTRUCTED" equipment are indicated from construction change information furnished to the owner by the contractor. The contractor shall be responsible for the location and construction of any new equipment or structures.
2. Prior to the construction of any construction and or equipment it shall be the responsibility of the owner to provide the location and construction of any new equipment or structures.
3. Any equipment used to ensure compliance with the design shall be the responsibility of the contractor and shall be verified by the owner.

BY	DATE
DRM.	JB 06.01.25
CHK.	-
APP'D.	-
L.S.D.	03-3-72-26 WSM

bdr
Bower Damberger Rolseth
Engineering Ltd.

GALLEON ENERGY INC.		
PUSKWA GAS PLANT PLOT PLAN		
SCALE	DRAWING NUMBER	REV
1:500	54135-A-00-01	3

E-422
PROPANE SUBCOOLER
 168 O.D. x 4267 T/L
 SHELL : 2069 KPa. Δ -29°C/148°C
 TUBE : 9756 KPa. Δ -29°C/66°C
 DUTY : 15.6 KW

E-423
STABILIZER REBOILER
 273 O.D. x 1524 T/L
 SHELL : 1862 KPa. Δ -29°C/148°C
 TUBE : 2415 KPa. Δ -29°C/148°C
 DUTY : 119.4 KW

C-320
DE-ETHANIZER COLUMN
 219/324 O.D. x 10973 S/S
 DESIGN : 2415 KPa. Δ -29°C/204°C
 C.A. : 1.8mm

REFRIGERATION SLOD LIMITS

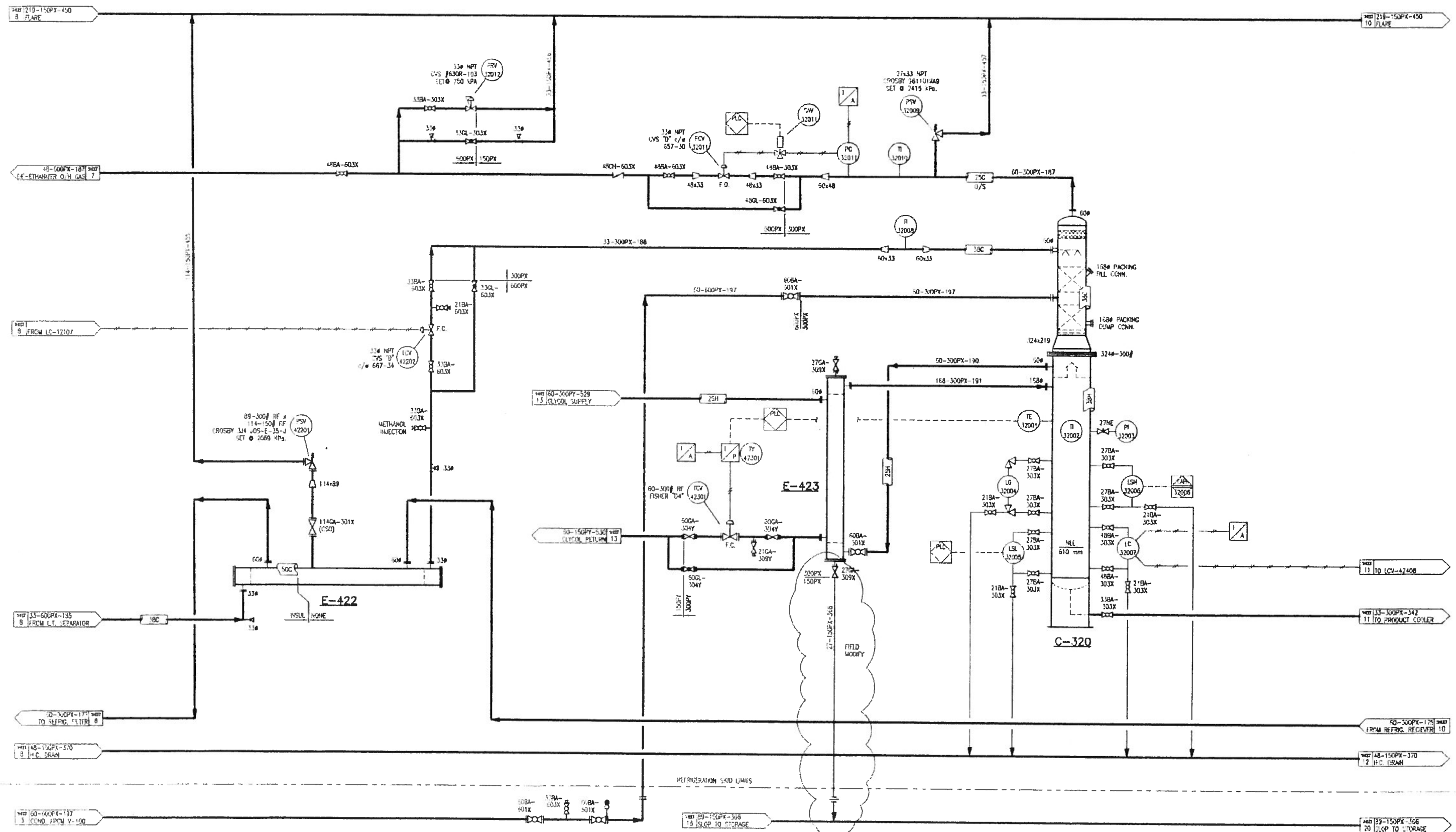

E-424
PRODUCT COOLER
 MODEL : AGE E-108-115-15
 2415 KPa. @ -29°C/204°C
 14.9 KW 480/60/3 MOTOR
 TO BE CONFIRMED

E-425
REFRIGERANT CONDENSER
 MODEL : E-108-115-15
 2069 KPa. @ -29°C/149°C
 DUTY : 216 K.W.
 MOTOR COMMON WITH E-424

V-123
REFRIGERANT RECEIVER
 510 O.D. x 3658 S/S
 2069 KPa. @ -29°C/148°C
 C.A. : 1.6mm

REFRIGERATION SKID LIMITS

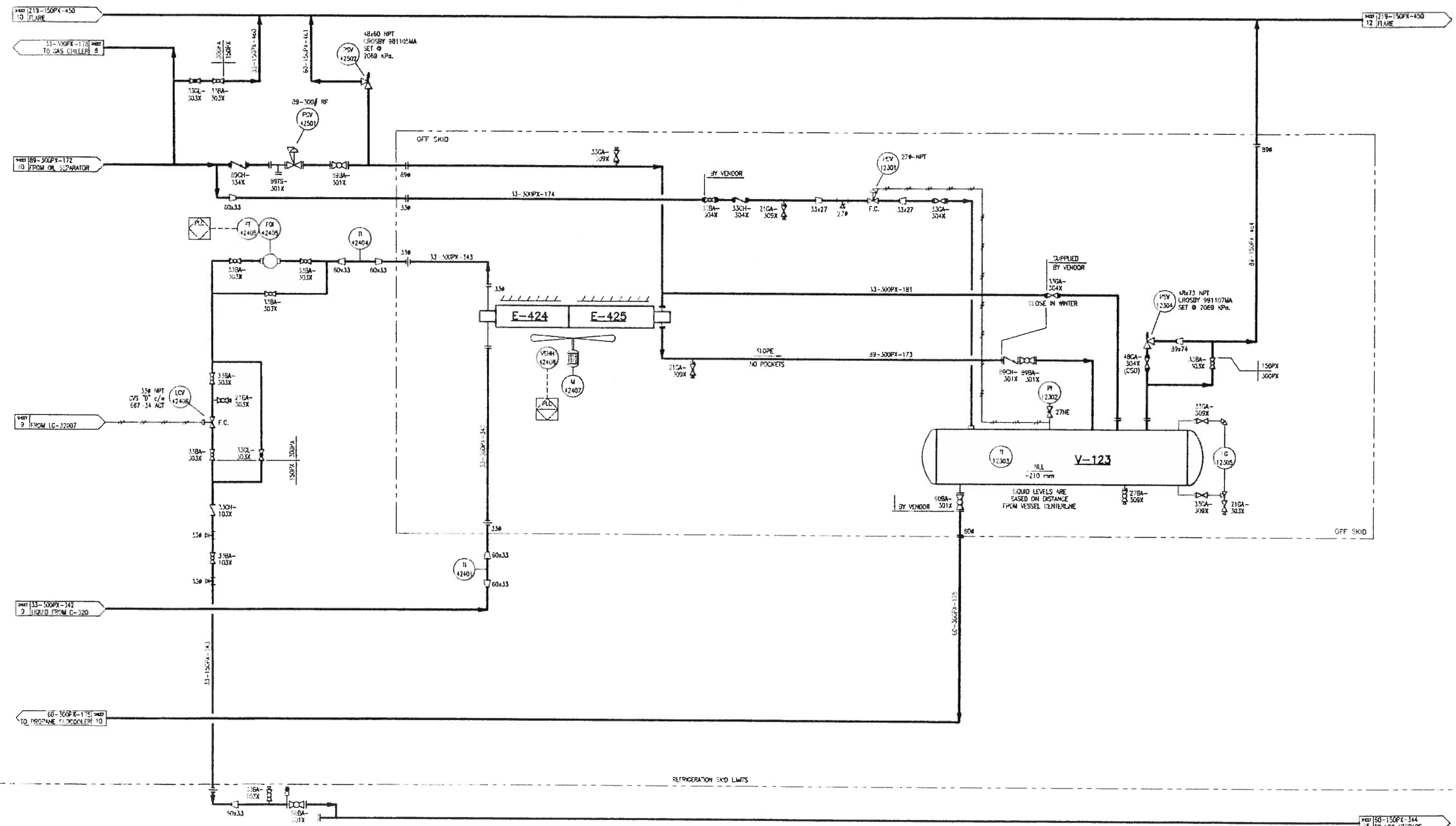

REFRIGERATION SKID LIMITS